City Prepares for Big Dollar Day Carnival Thursday

Fair and Cold

Fair and cold tonight. Cloudy and a little warmer tomorrow. Low tonight 5-15. High Wednesday 28-35. Yesterday's high, 32; low, 17. High year ago, 47; low, 32. Temperature at 8 a. m., 17.

Tuesday, February 4, 1958

THE CIRCLEVILLE HERALD

An Independent Newspaper

7c Per Copy

14 Pages

FULL SERVICE

Associated Press leased wire for state, national and world news, Central Press picture service, leading columnists and artists, full local news coverage.

75th Year—29

Thieves Hit Schools Again

Area schools continued to be the target of burglars according to reports today by Circleville Police and the Pickaway County Sheriff's Department.

Circleville High School, Saltcreek and Williamsport schools were entered last night the lawmen said. It marked the second time within several weeks that CHS has been struck by burglars.

A fourth burglary was reported to police at about noon today when it was learned that the U. S. Army Reserve building at 114 S. Scioto St. was entered during the night.

According to Patrolmen Russell Ogan and Robert Temple, several filing cabinets were ransacked but nothing was found missing. The entry was discovered by Jack Mills, a member of the local reserve unit.

* * *

POLICE said the local high school was entered through a rear gymnasium door. The intruders ripped a pay telephone from the wall apparently in search of money.

They also entered Principal J. Wray Henry's office. The only items reported missing were two master keys. Chief Elmer Merriman and Patrolman Temple conducted an investigation early this morning.

Deputy Sheriff Charles Felkey said several gallons of anti-freeze and 5-10 gallons of gasoline were taken from an adjoining building at Saltcreek School.

Nothing was reported missing at the Williamsport School.

Several weeks ago a group of juveniles burglarized Circleville High School and Walnut Elementary School on successive nights. The juveniles involved in these burglaries were apprehended a few days later following an extensive investigation by Patrolman Temple and just about all other members of the local department.

Leaders of the gang were committed to Boys Industrial School, Lancaster, and several others were placed on probation.

Merchants Ready For Dollar Day

Circleville merchants were loading their shelves with bargains today in preparation for Thursday's semi-annual Dollar Day.

All over the city merchants were getting ready for the crowd of bargain-hunters who are expected to jam store aisles and counters during the twice-yearly price-cutting carnival.

The Dollar Day celebration is sponsored by the Circleville Retail Merchants Assn. and is supported whole-heartedly by the Circleville Chamber of Commerce.

It will be a city-wide event with lines represented in offering bargains to all in Circleville and Pickaway County. If you need hardware or cream puffs, handkerchiefs or carpets, gather round for this semiannual shoppers' delight.

Dick Pettit is chairman of the Retail erchants Assn. which has handled Dollar Day details.

HOUSE PROBES FCC — A House subcommittee charges that John Doerfer, FCC chairman (top, right), accepted travel expenses for the same trip from the government and a broadcasting association. Doerfer denied the charge. Two other FCC commissioners, Rosel Hyde (bottom, left) and Robert Bartley (right) admit receipt of gifts from the radio-TV industry, but said the favors did not influence their judgment. Wtih Hyde and Bartley is Frederick W. Ford, a new commissioner. There were no such allegations raised against Ford.

Sensenbrenner Ready To File Tomorrow

Swift Action By Ike Urged

Senator Sees Need To Bolster Strength

WASHINGTON (AP) — Sen. Russell (D-Ga) called on the Eisenhower administration today to follow up the Senate's 78-0 passage of a defense speedup bill with new moves to bolster U. S. military strength.

After 55 minutes of debate, the Senate passed the money bill with only minor amendments and sent it back to the House, where quick approval was forecast.

The measure would provide $1.4 billion to accelerate missile and detection developments, build more atomic submarines and disperse retaliatory bombers. The total is the same as that voted unanimously by the House.

By bipartisan agreement, no formal attempts were made in the Senate to increase the available funds, although Sen. Symington (D-Mo) contended the measure was inadequate.

Russell, who heads the Senate Armed Services Committee, said he regards the bill as offering only a first step toward building up an adequate defense in the space age.

* * *

"WE WILL AWAIT some further recommendations by the executive department and I trust they will be forthcoming speedily," he said. "It would be a great mistake to assume that we can relax our efforts in any way just because we have put up the Explorer satellite.

"There is a great deal of difference between the Russian feat of launching a 1,000-pound satellite and ours in firing off a 30-pound satellite. It seems plain to me that they are ahead in both missiles and satellites. We had better do everything we can to catch up."

As it was voted by the Senate, the bill carried $1.2 billion in new money and authority to transfer $150 million in available funds.

Four More File For May Primary

Three candidiates seeking the Democratic nomination for Pickaway County Commissioner and one candidate seeking the Republican nomination for State Representative filed petitions with the Pickaway County Board of Elections yesterday afternoon.

Harley Mace, Williamsport, incumbent County Commissioner, filed his petitions for a return to the Board of Commissioners. Mace retired January 1 from a long tenure of employ with the Dunlap Co. of Williamsport.

Second candidate in the most hotly contested primary race was Charles Morris, Jr. of Saltcreek Twp. Morris is presently serving as secretary of the County Trustee Assn. and is a member of the Democratic Executive and Central Committees.

Third candidate in the race to file was Bernard Steinhauser, Route 1, Clarksburg. Steinhauser is making his first attempt at politics and has been a lifetime farmer in Deercreek Twp.

William J. Green, 59, Route 1, Orient filed his petitions seeking the Republican nomination for State Representative. Green has resided in Pickaway County since 1929 and owns extensive property in Scioto and Muhlenberg townships. He is also a member of the Republican Executive and Central Committees.

The filing deadline for the primary and general elections is 4 p. m. Wednesday with the Pickaway County Board of Elections. No petitions will be accepted after this time and date.

Native Seeks Governor Post

Mayor Says 'Powers' Ignore Candidacy

Columbus Mayor M. E. (Jack) Sensenbrenner today told The Circleville Herald he will file his petition for the Democratic nomination for governor of Ohio at 9:30 a. m. tomorrow.

Five candidates already have filed petitions with the office of the Secretary of State. Sensenbrenner's official filing will make this one of the hottest races in the upcoming May primary.

The mayor, a native of Circleville, said "I was the first to announce my candidacy and I want to be the last to file. There are some 'powers' around who don't like a smalltown Southern Ohio boy running for governor, but I'll file anyhow."

It was reported today that Sensenbrenner is the first Pickaway Countian ever to try officially for the governorship.

Michael V. DiSalle of Toledo filed today for a second try for the governorship.

The Democratic standard bearer in 1956 submitted petitions bearing 3,347 signatures from 75 counties to qualify for the May 6 primary election.

Four other Democrats previously filed for nomination and others are expected to swell the list.

DiSalle, former President Truman's price controller, lost the 1956 election to Republican Gov. C. William O'Neill, who is seeking reelection.

* * *

OTHERS WHO have filed in the Democratic race are Clingan Jackson, Youngstown Vindicator political editor; Albert S. Porter, Cuyahoga County engineer; Cleveland Mayor Anthony J. Celebrezze and Robert N. Gorman, Cincinnati, former Ohio Supreme Court judge.

Sen. Frank J. Lausche, former five-term Ohio governor, again scotched reports he will enter the Democratic gubernatorial race.

Secretary of State Ted W. Brown said Monday he received a call from a prominent Cleveland Democrat that Lausche would be a candidate.

In Washington, Lausche declared the report is "completely without foundation . . . a figment of the imagination of someone."

Brown did not identify the Cleveland caller.

Only other candidate to file late Monday was John Peck of Cincinnati who entered the well-populated race for the Democratic lieutenant governor nomination.

Peck is a former secretary to Lausche. He is also a former state tax commissioner and a Hamilton County common pleas judge.

Gorman handed in his petitions Monday to enter the gubernatorial race. Gorman is an Ohio State University trustee.

Another candidate filed today for the Democratic nomination for lieutenant governor. He is Roy E. Hopple, 29, of Columbus, a former attorney for the state Department of Liquor Control.

U. S. Faces New Mideast Trouble

By THE ASSOCIATED PRESS

Union of Egypt and Syria into the United Arab Republic will make 1958 the most critical year of the past decade for the United States in the Middle East, Arab sources say.

Unless Washington takes some strong, affirmative action toward stabilizing the area, events of the next few months will effectively isolate most of the Arab East from the United States before the year is out, these sources say.

The union is bound to inflame nationalist hopes in other Arab areas. It is sure to touch off tremendous pressures against the governments of all other Arab East states most particularly those of Jordan, Iraq and Lebanon, in that order.

An opportunity exists for the United States now, Arab informants say. As much as anything else, the Syrian - Egyptian union action could be interpreted as a measure of self-protection against further Communist inroads.

* * *

THE UNION appears to leave the impatient young officers of the ruling military clique in Syria high and dry. The implication now is that Egypt will be in charge of Syria's foreign affairs.

The union seems an expression of last-grasp statesmanship by aging, ailing President Shukri Kuwatly. Up to now he had been powerless to slow down the head-long plunge of the military clique toward irreparable involvement with the Communist bloc.

Since the U.A.R. is to be governed by an Egyptian-style national union, this signals the end of Syrian political parties, including the Baath (Arab Socialist Resurrection) party, which has been the political force behind the military clique.

The Communists in Syria, riding high because of the Soviet economic and military deals, have been against union. They preached federation, which would have left Syria's political structure intact. Under the new arrangement they will have to go underground.

The union makes President Nasser of Egypt the dominant Arab East figure. It is with him the United States must deal. What does he want?

No more, competent observers say, than to talk directly with Americans on Arab-American differences. Nasser, these sources insist, is looking first for a guarantee of Arab security, then for some common ground which might save the new Arab union from sinking helplessly into the iron embrace of the Communists.

Ike Is Urged To Split Up Arms Packs

WASHINGTON (AP) — Sen. Humphrey (D-Minn) today called on President Eisenhower to "break up" his disarmament package and offer to negotiate with the Soviet Union on a two-year ban on nuclear weapons tests.

An agreement to ban such tests should be considered apart from other proposals, including that to halt production of nuclear weapons, Humphrey contended in a Senate speech.

In a general review of disarmament efforts, Humphrey said Eisenhower has refused to supply the Senate Disarmament subcommittee with reports made by Harold E. Stassen's "task forces" on methods of providing inspection procedures for safe disarmament.

Humphrey is chairman of the subcommittee. Stassen is Eisenhower's special assistant for disarmament.

Humphrey quoted Eisenhower as writing that the reports were made by various persons with the understanding that they were for use of the President and the National Security Council, and to give them distribution "would not serve the public interest."

Humphrey said the President's nine-point disarmament program is fine, but that "no nation, least of all the suspicious, tightly controlled Soviet Union would agree to such sweeping provisions all at one time."

Rainfall Mark Set

MADRAS, India (AP) — A world record rainfall of 651.47 inches was recorded at Mawsynram, Assam, in 1957, a report to the newspaper The Hindu said today.

Judge Is Slugged; Court Recessed

NAUGATUCK, Conn. (AP) — The weekly session of Police Court was called off after Judge M. Leonard Caine got a punch in the eye, requiring medical attention.

"I was just kidding with him and all of a sudden he hauls off and socks me one,' the judge said.

The culprit? The jurist's 18-month old son Martin.

Transantarctic Trek Going on Schedule

AUCKLAND, New Zealand (AP) — Sir Edmund Hillary reported today that Dr. Vivian Fuchs' transantarctic expedition is "going like a bomb" in its drive to reach Scott base before winter sets in.

Sir Edmund reported from Scott base that the Fuchs expedition planned to stop today for maintenance work on its vehicles and expects to reach Depot 7, 5 miles from the pole and [illegible] miles from its goal, Thursday.

Eisenhower Asks Better Proof of Soviet Intentions

WASHINGTON (AP)—Better proof of Soviet good intentions was sought by the White House today as a condition for an East-West summit conference.

A letter made public from Russian Premier Nikolai Bulganin did not go far enough, a White House statement indicated, toward meeting Eisenhower's insistence that such a conference would "hold good hope of advancing the cause of peace and justice."

Eisenhower used that phrase in a Jan. 12 letter to Bulganin saying he would agree to the conference if certain conditions were met. Bulganin's note, delivered Sunday, was a reply to the Jan. 12 letter.

The White House statement issued Monday night said the Bulganin note is being considered further, but added it is "already apparent that further clarification of the Soviet position will be necessary."

* * *

THE STATEMENT added that Bulganin's latest note "consists of a repetition of Soviet proposals previously made and a negative attitude toward President Eisenhower's eight proposals" in his Jan. 12 letter.

Eisenhower called among other things for advance preparations through diplomatic channels and through a meeting of foreign ministers together with some assurance that a summit meeting would succeed.

Bulganin rejected once again the idea of a foreign ministers' meeting, contending it could hinder rather than help a conference because of what he called "the preconceived position of certain possible participants." That appeared to be a thinly disguised dig at Secretary of State Dulles.

The Soviet premier accepted the idea of advance diplomatic preparations, but appeared to make them contingent on agreement to hold a summit meeting.

Bulganin proposed a nine-point agenda. Most of the points already had been ruled out by Eisenhower.

To Eisenhower's suggestion for international control of outer space, Bulganin replied that it could be considered only "as a part of the general problem of banning nuclear and rocket weapons."

Man Can Live In Satellite

Explorer's Reports Give Data to Science

PASADENA, Calif. (AP) — Evidence that man could live in a satellite is being radioed back continually to the men monitoring America's first moon.

Temperatures inside the satellite are well within the range that human beings can tolerate and so far there has been no damage from meteorites, scientists say.

They said the satellite's instruments also have confirmed the long-standing belief that cosmic radiation in space usually is well within the safe exposure limits for man. Hence these rays will not be a menace to astronauts.

The men who developed the Explorer told a news conference that temperatures within the tiny manmade moon are somewhere between 50 and 86 degrees Fahrenheit, or as scientists say, "room temperature."

"We designed the satellite to maintain these temperatures," said Dr. A. R. Hibbs, "and coded messages radioed back from the satellite indicate our plans were successful."

* * *

HIBBS, 33, is section chief of the satellite research program of California Institute of Technology's Jet Propulsion Laboratory.

The Explorer was designed primarily to test instruments in space, but much of the information it radios back to earth will have value when a manned satellite is launched, Hibbs said.

Messages from the Explorer indicate the temperature on the outer skin ranges from 212 degrees below zero Fahrenheit to 572 degrees above.

Keeping Score On The Rainfall

RAINFALL FOR 24 HOUR PERIOD	
Ending at 8 a. m.	.00
Normal for February to date	.28
Actual for February to date	.02
BEHIND .26 INCH	
Normal year	39.86
Actual last year	39.10
River (feet)	3.25
Sunrise	7:38
Sunset	5:55

Commission Plans Meeting On Hargus Rezoning Issue

The Circleville Planning and Zoning Commission last night heard two proponents in the Hargus Creek area rezoning matter.

The group set a public meeting for 8 p. m. February 11 in City Council Chambers. At that time the public will have an opportunity to bring their arguments, for and against, the proposed rezoning of the area from Class A Residential to Class C commercial.

This will be the second time the matter has come before the commission. In 1956 the commission recommended the area not be rezoned and Council, voting five for and two against, turned down the proposal.

Last night the zoning commission heard Tom Killeen, real estate man for the Kroger Co., which is interested in building a modern supermarket on the plot. Also heard was James H. Butt, Chillicothe developer. They discussed their plans for the area if it is rezoned.

Kentucky Hunts Armed Kidnaper

PADUCAH, Ky. (AP) — Police intensified a house-to-house search for an armed kidnaper today and warned curiosity seekers out of the area.

Capt. Stuart Miller of the Kentucky state police said officers would expand their search of all buildings in the Melber area in a remote part of McCracken County where Carl Burton, 24, was last seen Sunday night.

Burton, heavily armed, left a farmhouse on foot after he and Harold Davis, 33, held Missouri State Trooper William Little and a farm couple prisoner for 24 hours. Davis attempted to commit suicide and was captured.

Prospect High Schooler Wins Banking Award

COLUMBUS (AP)—The Ohio Bankers' Assn., sponsors of an annual Ohio Future Farmers of America contest on farm records keeping, announced today that Darrell F. Gerfen of Prospect High School in Marion County won first place in the 1957 event.

He won cash awards in addition to a trip to the FFA Congress in Kansas City next fall.

Missileman Seeking Aides In Mid-Ohio

COLUMBUS (AP)—Harry M. Hellner, a representative for the Army Ballistic Missile Agency, Huntsville, Ala., which developed the Explorer, is here on a recruiting mission.

He's interviewing applicants for a "large number of openings" at the missile center for mechanical, electrical and aeronautical engineers, mathematicians and physicists.

The Army's success with the Explorer, he said, has created "a great deal of interest" among young scientists and engineers. He said central Ohio has a good reputation for producing engineers and added: "Ohio State University, for example, is one of the few schools offering welding engineering."

He advises students looking forward to the future to take all the high school math and science offered in order to qualify for roles in the space age.

Deputy Ruling Given

COLUMBUS (AP)—Atty. Gen. William Saxbe ruled today that the appointment of special deputy sheriffs requires the approval of a judge of common pleas court.

Frigid Weather Descends on Miami

MIAMI, Fla. (AP)—Frigid weather hit Miami again today, bringing a low of 36 degrees, the coldest Feb. 4 since 1917.

Temperatures dropped even further in some outlying areas. Suburban Opa Locka registered a freezing 32. Frost accompanied a 34 in South Miami. It was 38 on Miami Beach.

Elsewhere in the state, Tampa had 24 (the coldest in that city in 53 years), Jacksonville 27 and Tallahassee had 23.

This Little Stinker Smells Very Sweet

INDIANAPOLIS (AP) — Two-year-old Harold Kouns smells unusually sweet today.

His mother, Mrs. Doris Kouns said Harold grabbed a bottle of her very best perfume and drank every drop of it.

Harold was reported doing well in St. Francis Hospital, where attendants said the place hasn't smelled so nice in years.

County Accepts Plat Increasing South Bloomfield Area Eight Times

The Pickaway County Commissioners last week acepted the plat for a proposed annexation of South Bloomfield that will increase the village area approximately eight times.

The more specific plat will be submitted at a later date for transcript by the County Auditor. The area of annexation will cover approximately 400 acres. The present South Bloomfield village area is around 50 acres.

The western boundary of the annexation area runs from the southwest corner of Harrison Twp. Cemetery, north to a point on the property line of D. E. Ruff and Dr. Earl Swinehart. The north boundary line runs from the Ruff-Swinehart point east to Mud Run, a small stream. The east boundary line follows Mud Run. The south boundary line is parallel to the north boundary line and runs from Mud Run west to the southwest corner of Harrison Twp. Cemetery.

The Commissioners also approved claims for the follwing weeks: January 6, $7,710.55, January 13, $5,971.50, January 20, $9,078.44, and January 27, $4,822.85.

* * *

BIDS FOR THE remodeling and installation of the new passenger elevator in the Pickaway County Courthouse will be opened at 1:30 p. m. February 10. The bids will include the materials and labor for the execution and construction of the elevator.

A total of $19,500 toward the erection of the elevator has been derived from the sale of bonds by the Board of Commissioners. These bonds were previously purchased by the sinking fund of the county. The remaining cost of the elevator will be taken from the General Fund of the county.

The Commissioners entered into an arrangement with the Fayette County Memorial Hospital to furnish service to residents of Pickaway County who are eligible for such hospitalization.

Under section 3391 of the General Code of Ohio it requires the county to furnish medical and hospital care for the poor and relief cases who need it for at least three months of the calendar year.

The fee to the Fayette Memorial Hospital will be $20 a day.

Goeller's Paint Store was low bidder on the paint which is being used to paint the Pickaway County Common Pleas Courtroom. Goeller's bid was $4.90 a gallon, for semi-gloss paint.

City Prepares for Big Dollar Day Carnival Thursday

Fair and Cold
Fair and cold tonight. Cloudy and a little warmer tomorrow. Low tonight 5-15. High Wednesday 28-35. Yesterday's high, 32; low, 17. High year ago, 47; low, 32. Temperature at 8 a. m., 17.

THE CIRCLEVILLE HERALD

★ An Independent Newspaper ★

FULL SERVICE
Associated Press leased wire for state, national and world news, Central Press picture service, leading columnists and artists, full local news coverage.

Tuesday, February 4, 1958 — 7c Per Copy — 14 Pages — 75th Year—29

Thieves Hit Schools Again

Area schools continued to be the target of burglars according to reports today by Circleville Police and the Pickaway County Sheriff's Department.

Circleville High School, Saltcreek and Williamsport schools were entered last night the lawmen said. It marked the second time within several weeks that CHS has been struck by burglars.

A fourth burglary was reported to police at about noon today when it was learned that the U. S. Army Reserve building at 114 S. Scioto St. was entered during the night.

According to Patrolmen Russell Ogan and Robert Temple, several filing cabinets were ransacked but nothing was found missing. The entry was discovered by Jack Mills, a member of the local reserve unit.

• • •

POLICE said the local high school was entered through a rear gymnasium door. The intruders ripped a pay telephone from the wall apparently in search of money.

They also entered Principal J. Wray Henry's office. The only items reported missing were two master keys. Chief Elmer Merriman and Patrolman Temple conducted an investigation early this morning.

Deputy Sheriff Charles Felkey said several gallons of anti-freeze and 5-10 gallons of gasoline were taken from an adjoining building at Saltcreek School.

Nothing was reported missing at the Williamsport School.

Several weeks ago a group of juveniles burglarized Circleville High School and Walnut Elementary School on successive nights. The juveniles involved in these burglaries were apprehended a few days later following an extensive investigation by Patrolman Temple and just about all other members of the local department.

Leaders of the gang were committed to Boys Industrial School, Lancaster, and several others were placed on probation.

Merchants Ready For Dollar Day

Circleville merchants were loading their shelves with bargains today in preparation for Thursday's semi-annual Dollar Day.

All over the city merchants were getting ready for the crowd of bargain-hunters who are expected to jam store aisles and counters during the twice-yearly price-cutting carnival.

The Dollar Day celebration is sponsored by the Circleville Retail Merchants Assn. and is supported whole-heartedly by the Circleville Chamber of Commerce.

It will be a city-wide event with lines represented in offering bargains to all in Circleville and Pickaway County. If you need hardware or cream puffs, handkerchiefs or carpets, gather round for this semiannual shoppers' delight.

Dick Pettit is chairman of the Retail erchants Assn. which has handled Dollar Day details.

HOUSE PROBES FCC — A House subcommittee charges that John Doerfer, FCC chairman (top, right), accepted travel expenses for the same trip from the government and a broadcasting association. Doerfer denied the charge. Two other FCC commissioners, Rosel Hyde (bottom, left) and Robert Bartley (right) admit receipt of gifts from the radio-TV industry, but said the favors did not influence their judgment. With Hyde and Bartley is Frederick W. Ford, a new commissioner. There were no such allegations raised against Ford.

Sensenbrenner Ready To File Tomorrow

Swift Action By Ike Urged

Senator Sees Need To Bolster Strength

WASHINGTON (AP) — Sen. Russell (D-Ga) called on the Eisenhower administration today to follow up the Senate's 78-0 passage of a defense speedup bill with new moves to bolster U. S. military strength.

After 55 minutes of debate, the Senate passed the money bill with only minor amendments and sent it back to the House, where quick approval was forecast.

The measure would provide $1.4 billion to accelerate missile and detection developments, build more atomic submarines and disperse retaliatory bombers. The total is the same as that voted unanimously by the House.

By bipartisan agreement, no formal attempts were made in the Senate to increase the available funds, although Sen. Symington (D-Mo) contended the measure was inadequate.

Russell, who heads the Senate Armed Services Committee, said he regards the bill as offering only a first step toward building up an adequate defense in the space age.

• • •

"WE WILL AWAIT some further recommendations by the executive department and I trust they will be forthcoming speedily," he said. "It would be a great mistake to assume that we can relax our efforts in any way just because we have put up the Explorer satellite.

"There is a great deal of difference between the Russian feat of launching a 1,000-pound satellite and ours in firing off a 30-pound satellite. It seems plain to me that they are ahead in both missiles and satellites. We had better do everything we can to catch up."

As it was voted by the Senate, the bill carried $1.2 billion in new money and authority to transfer $150 million in available funds.

Four More File For May Primary

Three candidiates seeking the Democratic nomination for Pickaway County Commissioner and one candidate seeking the Republican nomination for State Representative filed petitions with the Pickaway County Board of Elections yesterday afternoon.

Harley Mace, Williamsport, incumbent County Commissioner, filed his petitions for a return to the Board of Commissioners. Mace retired January 1 from a long tenure of employ with the Dunlap Co. of Williamsport.

Second candidate in the most hotly contested primary race was Charles Morris, Jr. of Saltcreek Twp. Morris is presently serving as secretary of the County Trustee Assn. and is a member of the Democratic Executive and Central Committees.

Third candidate in the race to file was Bernard Steinhauser, Route 1, Clarksburg. Steinhauser is making his first attempt at politics and has been a lifetime farmer in Deercreek Twp.

William J. Green, 59, Route 1, Orient filed his petitions seeking the Republican nomination for State Representative. Green has resided in Pickaway County since 1929 and owns extensive property in Scioto and Muhlenberg townships. He is also a member of the Republican Executive and Central Committees.

The filing deadline for the primary and general elections is 4 p. m. Wednesday with the Pickaway County Board of Elections. No petitions will be accepted after this time and date.

Native Seeks Governor Post

Mayor Says 'Powers' Ignore Candidacy

Columbus Mayor M. E. (Jack) Sensenbrenner today told The Circleville Herald he will file his petition for the Democratic nomination for governor of Ohio at 9:30 a. m. tomorrow.

Five candidates already have filed petitions with the office of the Secretary of State. Sensenbrenner's official filing will make this one of the hottest races in the upcoming May primary.

The mayor, a native of Circleville, said "I was the first to announce my candidacy and I want to be the last to file. There are some 'powers' around who don't like a smalltown Southern Ohio boy running for governor, but I'll file anyhow."

It was reported today that Sensenbrenner is the first Pickaway Countian ever to try officially for the governorship.

Michael V. DiSalle of Toledo filed today for a second try for the governorship.

The Democratic standard bearer in 1956 submitted petitions bearing 3,347 signatures from 75 counties to qualify for the May 6 primary election.

Four other Democrats previously filed for nomination and others are expected to swell the list.

DiSalle, former President Truman's price controller, lost the 1956 election to Republican Gov. C. William O'Neill, who is seeking reelection.

• • •

OTHERS WHO have filed in the Democratic race are Clingan Jackson, Youngstown Vindicator political editor; Albert S. Porter, Cuyahoga County engineer; Cleveland Mayor Anthony J. Celebrezze and Robert N. Gorman, Cincinnati, former Ohio Supreme Court judge.

Sen. Frank J. Lausche, former five-term Ohio governor, again scotched reports he will enter the Democratic gubernatorial race.

Secretary of State Ted W. Brown said Monday he received a call from a prominent Cleveland Democrat that Lausche would be a candidate.

In Washington, Lausche declared the report is "completely without foundation . . . a figment of the imagination of someone."

Brown did not identify the Cleveland caller.

Only other candidate to file late Monday was John Peck of Cincinnati who entered the well-populated race for the Democratic lieutenant governor nomination.

Peck is a former secretary to Lausche. He is also a former state tax commissioner and a Hamilton County common pleas judge.

Gorman handed in his petitions Monday to enter the gubernatorial race. Gorman is an Ohio State University trustee.

Another candidate filed today for the Democratic nomination for lieutenant governor. He is Roy E. Hopple, 29, of Columbus, a former attorney for the state Department of Liquor Control.

Eisenhower Asks Better Proof of Soviet Intentions

WASHINGTON (AP)—Better proof of Soviet good intentions was sought by the White House today as a condition for an East-West summit conference.

A letter made public from Russian Premier Nikolai Bulganin did not go far enough, a White House statement indicated, toward meeting Eisenhower's insistence that such a conference would "hold good hope of advancing the cause of peace and justice."

Eisenhower used that phrase in a Jan. 12 letter to Bulganin saying he would agree to the conference if certain conditions were met. Bulganin's note, delivered Sunday, was a reply to the Jan. 12 letter.

The White House statement issued Monday night said the Bulganin note is being considered further, but added it is "already apparent that further clarification of the Soviet position will be necessary."

• • •

THE STATEMENT added that Bulganin's latest note "consists of a repetition of Soviet proposals previously made and a negative attitude toward President Eisenhower's eight proposals" in his Jan. 12 letter.

Eisenhower called among other things for advance preparations through diplomatic channels and through a meeting of foreign ministers together with some assurance that a summit meeting would succeed.

Bulganin rejected once again the idea of a foreign ministers' meeting, contending it could hinder rather than help a conference because of what he called "the preconceived position of certain possible participants." That appeared to be a thinly disguised dig at Secretary of State Dulles.

The Soviet premier accepted the idea of advance diplomatic preparations, but appeared to make them contingent on agreement to hold a summit meeting.

Bulganin proposed a nine-point agenda. Most of the points already had been ruled out by Eisenhower.

To Eisenhower's suggestion for international control of outer space, Bulganin replied that it could be considered only "as a part of the general problem of banning nuclear and rocket weapons."

Man Can Live In Satellite

Explorer's Reports Give Data to Science

PASADENA, Calif. (AP) — Evidence that man could live in a satellite is being radioed back continually to the men monitoring America's first moon.

Temperatures inside the satellite are well within the range that human beings can tolerate and so far there has been no damage from meteorites, scientists say.

They said the satellite's instruments also have confirmed the long-standing belief that cosmic radiation in space usually is well within the safe exposure limits for man. Hence these rays will not be a menace to astronauts.

The men who developed the Explorer told a news conference that temperatures within the tiny manmade moon are somewhere between 50 and 86 degrees Fahrenheit, or as scientists say, "room temperature."

"We designed the satellite to maintain these temperatures," said Dr. A. R. Hibbs, "and coded messages radioed back from the satellite indicate our plans were successful."

• • •

HIBBS, 33, is section chief of the satellite research program of California Institute of Technology's Jet Propulsion Laboratory.

The Explorer was designed primarily to test instruments in space, but much of the information it radios back to earth will have value when a manned satellite is launched, Hibbs said.

Messages from the Explorer indicate the temperature on the outer skin ranges from 212 degrees below zero Fahrenheit to 572 degrees above.

Keeping Score On The Rainfall

RAINFALL FOR 24 HOUR PERIOD	
Ending at 8 a. m.	.00
Normal for February to date	.28
Actual for February to date	.02
BEHIND .26 INCH	
Normal year	39.86
Actual last year	39.10
River (feet)	3.25
Sunrise	7:38
Sunset	5:53

Commission Plans Meeting On Hargus Rezoning Issue

The Circleville Planning and Zoning Commission last night heard two proponents in the Hargus Creek area rezoning matter.

The group set a public meeting for 8 p. m. February 11 in City Council Chambers. At that time the public will have an opportunity to bring their arguments, for and against, the proposed rezoning of the area from Class A Residential to Class C commercial.

This will be the second time the matter has come before the commission. In 1956 the commission recommended the area not be rezoned and Council, voting five for and two against, turned down the proposal.

Last night the zoning commission heard Tom Killeen, real estate man for the Kroger Co., which is interested in building a modern supermarket on the plot. Also heard was James H. Butt, Chillicothe developer. They discussed their plans for the area if it is rezoned.

Kentucky Hunts Armed Kidnaper

PADUCAH, Ky. (AP) — Police intensified a house-to-house search for an armed kidnaper today and warned curiosity seekers out of the area.

Capt. Stuart Miller of the Kentucky state police said officers would expand their search of all buildings in the Melber area in a remote part of McCracken County where Carl Burton, 24, was last seen Sunday night.

Burton, heavily armed, left a farmhouse on foot after he and Harold Davis, 33, held Missouri State Trooper William Little and a farm couple prisoner for 24 hours. Davis attempted to commit suicide and was captured.

Prospect High Schooler Wins Banking Award

COLUMBUS (AP)—The Ohio Bankers' Assn., sponsors of an annual Ohio Future Farmers of America contest on farm records keeping, announced today that Darrell F. Gerfen of Prospect High School in Marion County won first place in the 1957 event.

He won cash awards in addition to a trip to the FFA Congress in Kansas City next fall.

Missileman Seeking Aides In Mid-Ohio

COLUMBUS (AP)—Harry M. Hellner, a representative for the Army Ballistic Missile Agency, Huntsville, Ala., which developed the Explorer, is here on a recruiting mission.

He's interviewing applicants for a "large number of openings" at the missile center for mechanical, electrical and aeronautical engineers, mathematicians and physicists.

The Army's success with the Explorer, he said, has created "a great deal of interest" among young scientists and engineers. He said central Ohio has a good reputation for producing engineers and added: "Ohio State University, for example, is one of the few schools offering welding engineering."

He advises students looking forward to the future to take all the high school math and science offered in order to qualify for roles in the space age.

U. S. Faces New Mideast Trouble

By THE ASSOCIATED PRESS

Union of Egypt and Syria into the United Arab Republic will make 1958 the most critical year of the past decade for the United States in the Middle East, Arab sources say.

Unless Washington takes some strong, affirmative action toward stabilizing the area, events of the next few months will effectively isolate most of the Arab East from the United States before the year is out, these sources say.

The union is bound to inflame nationalist hopes in other Arab areas. It is sure to touch off tremendous pressures against the governments of all other Arab East states most particularly those of Jordan, Iraq and Lebanon, in that order.

An opportunity exists for the United States now, Arab informants say. As much as anything else, the Syrian - Egyptian union action could be interpreted as a measure of self-protection against further Communist inroads.

• • •

THE UNION appears to leave the impatient young officers of the ruling military clique in Syria high and dry. The implication now is that Egypt will be in charge of Syria's foreign affairs.

The union seems an expression of last-grasp statesmanship by an ailing President Shukri Kuwatly. Up to now he had been powerless to slow down the head-long plunge of the military clique toward irreparable involvement with the Communist bloc.

Since the U.A.R. is to be governed by an Egyptian-style national union, this signals the end of Syrian political parties, including the Baath (Arab Socialist Resurrection) party, which has been the political force behind the military clique.

The Communists in Syria, riding high because of the Soviet economic and military deals, have been against union. They preached federation, which would have left Syria's political structure intact. Under the new arrangement they will have to go underground.

The union makes President Nasser of Egypt the dominant Arab East figure. It is with the United States must deal. What does he want?

No more, competent observers say, than to talk directly with Americans on Arab-American differences. Nasser, these sources insist, is looking first for a guarantee of Arab security, then for some common ground which might save the new Arab union from sinking helplessly into the iron embrace of the Communists.

Deputy Ruling Given

COLUMBUS (AP)—Atty. Gen. William Saxbe ruled today that the appointment of special deputy sheriffs requires the approval of a judge of common pleas court.

Ike Is Urged To Split Up Arms Packs

WASHINGTON (AP) — Sen. Humphrey (D-Minn) today called on President Eisenhower to "break up" his disarmament package and offer to negotiate with the Soviet Union on a two-year ban on nuclear weapons tests.

An agreement to ban such tests should be considered apart from other proposals, including that to halt production of nuclear weapons, Humphrey contended in a Senate speech.

In a general review of disarmament efforts, Humphrey said Eisenhower has refused to supply the Senate Disarmament subcommittee with reports made by Harold E. Stassen's "task forces" on methods of providing inspection procedures for safe disarmament.

Humphrey is chairman of the subcommittee. Stassen is Eisenhower's special assistant for disarmament.

Humphrey quoted Eisenhower as writing that the reports were made by various persons with the understanding that they were for use of the President and the National Security Council, and to give them distribution "would not serve the public interest."

Humphrey said the President's nine-point disarmament program is fine, but that "no nation, least of all the suspicious, tightly controlled Soviet Union would agree to such sweeping provisions all at one time."

Judge Is Slugged; Court Recessed

NAUGATUCK, Conn. (AP) — The weekly session of Police Court was called off after Judge M. Leonard Caine got a punch in the eye, requiring medical attention.

"I was just kidding with him and all of a sudden he hauls off and socks me one,' the judge said.

The culprit? The jurist's 18-month old son Martin.

Frigid Weather Descends on Miami

MIAMI, Fla. (AP)—Frigid weather hit Miami again today, bringing a low of 36 degrees, the coldest Feb. 4 since 1917.

Temperatures dropped even further in some outlying areas. Suburban Opa Locka registered a freezing 32. Frost accompanied a 34 in South Miami. It was 38 on Miami Beach.

Elsewhere in the state, Tampa had 24 (the coldest in that city in 53 years). Jacksonville 27 and Tallahassee had 23.

This Little Stinker Smells Very Sweet

INDIANAPOLIS (AP) — Two-year-old Harold Kouns smells unusually sweet today.

His mother, Mrs. Doris Kouns said Harold grabbed a bottle of her very best perfume and drank every drop of it.

Harold was reported doing well in St. Francis Hospital, where attendants said the place hasn't smelled so nice in years.

County Accepts Plat Increasing South Bloomfield Area Eight Times

The Pickaway County Commissioners last week accepted the plat for a proposed annexation of South Bloomfield that will increase the village area approximately eight times.

The more specific plat will be submitted at a later date for transcript by the County Auditor. The area of annexation will cover approximately 400 acres. The present South Bloomfield village area is around 50 acres.

The western boundary of the annexation area runs from the southwest corner of Harrison Twp. Cemetery, north to a point on the property line of D. E. Ruff and Dr. Earl Swinehart. The north boundary line runs from the Ruff-Swinehart point east to Mud Run, a small stream. The east boundary line follows Mud Run. The south boundary line is parallel to the north boundary line and runs from Mud Run west to the southwest corner of Harrison Twp. Cemetery.

The Commissioners also approved claims for the following weeks: January 6, $7,710.55, January 13, $5,971.50, January 20, $9,078.44, and January 27, $4,822.85.

BIDS FOR THE remodeling and installation of the new passenger elevator in the Pickaway County Courthouse will be opened at 1:30 p. m. February 10. The bids will include the materials and labor for the execution and construction of the elevator.

A total of $19,500 toward the erection of the elevator has been derived from the sale of bonds by the Board of Commissioners. These bonds were previously purchased by the sinking fund of the county. The remaining cost of the elevator will be taken from the General Fund of the county.

The Commissioners entered into an arrangement with the Fayette County Memorial Hospital to furnish service to residents of Pickaway County who are eligible for such hospitalization.

Under section 3391 of the General Code of Ohio it requires the county to furnish medical and hospital care for the poor and relief cases who need it for at least three months of the calendar year.

The fee to the Fayette Memorial Hospital will be $20 a day.

Goeller's Paint Store was low bidder on the paint which is being used to paint the Pickaway County Common Pleas Courtroom. Goeller's bid was $4.90 a gallon, for semi-gloss paint.

Rainfall Mark Set

MADRAS, India (AP) — A world record rainfall of 651.47 inches was recorded at Mawsynram, Assam, in 1957, a report to the newspaper The Hindu said today.

Transantarctic Trek Going on Schedule

AUCKLAND, New Zealand (AP) — Sir Edmund Hillary reported today that Dr. Vivian Fuchs' transantarctic expedition is "going like a bomb" in its drive to reach Scott base before winter sets in.

Sir Edmund reported from Scott base that the Fuchs expedition planned to stop today for maintenance work on its vehicles and expects to reach Depot 7, 5 miles from the pole, and 2 miles from its goal, Thursday.

Two Motorists Fined Heavily

Drunk Driving Gets Expensive

Two motorists accused of driving under the influence of intoxicants for the second time within a year were handed stiff penalties in Judge Sterling M. Lamb's Circleville Municipal Court today.

Lawrence Hodge, 45, Akron, was fined $200 and costs, sentenced to 10 days in jail and had his driver's license suspended for one year. He was arrested on Route 23 by the sheriff's department following an accident at the Gold Cliff Service Station, south of Circleville.

According to Henry Caudill, owner of the station, Hodge's car struck the building and then crashed into the owner's car which was parked nearby. He was arrested a few minutes later by Deputy Sheriff Robert Hoover.

Hodge's first arrest for intoxicated driving was in May, 1957, in Barberton.

Austin F. Miller, 41, Greenfield, received a penalty for driving under the influence. He was arrested by the State Highway Patrol. His first offense here was committed in November, 1957.

Myron F. Gearhart, 34, Route 1, Chillicothe, was fined $25 and costs for failure to have assured clear distance ahead. He was arrested by the State Highway Patrol.

Berger Hospital News

ADMISSIONS

Mrs. Wince Hill, 369 Weldon Ave., medical

Asa Chester, son of Mr. and Mrs. Miles Chester, Route 1, Kingston, tonsillectomy

Mrs. Jack Young, 23 E. Union St., midical

DISMISSALS

Mrs. Myrtle Wolfe, 545 N. Court St.

Mrs. Charles H. Meyers, 369 E. Union St.

Mrs. Paul Adkins, Route 4, Chillicothe

Mrs. Pearl Barnhart and daughter, Route 4

Mrs. Harry Ramsey and son, Route 3.

Ohio U Graduates 2 Local Students

Eloise H. Dunkel, Route 2, and Elaine Burkhart, Route 3, were two of 215 mid-year graduates who took part in graduation ceremonies at Ohio University February 1.

The graduation exercises took place in Memorial Auditorium on the Ohio University's campus at Athens. Congresswoman Frances P. Bolton, Republican representing Ohio's 22nd District, delivered the address.

Miss Dunkel received a BS Degree in Education and Miss Burkhart received an AB Degree in Arts and Letters.

MARKETS

CIRCLEVILLE HOG MARKETS

Hog prices, all net, were reported by the Pickaway Livestock Co-op Association here toda; as follows:

190-220 lbs., $19.75; 220-240 lbs., $19.10; 240-260 lbs., $18.50; 260-280 lbs., $18.00; 280-300 lbs., $17.50; 300-350 lbs., $17.00; 350-400 lbs., $16.50; 180-190 lbs., $19.10; 160-180 lbs., $18.10. Sows, $16.50 down; Stags, $12.25 down.

CHICAGO

CHICAGO (AP) —(USDA)—Salable hogs 7,500; active 25 to 50 higher on butchers and sows; all interest in trade and early clearance; butchers over 270 lbs relatively scarce; 2-3 190-230 lb butchers 19.50-19.85; several lots 1-2 these weights 19.85-20.00; a deck No. 1s 20.10; 70 head lot No. 1s 215 lbs 20.25; 2-3 240-270 lbs 19.00-19.50; 2-3 270-300 lbs 18.50-19.00; larger lots mixed grade 400-550 lb sows 16.75-17.75; a few lots 340-375 lbs 17.75-18.00.

Salable cattle 6,000; calves 200; slaughter steers moderately active; choice and prime strong to mostly 50 higher; instances 75 higher; good and below steady to 50 higher; heifers steady to 50 higher; cows and bulls firm; vealers, stockers and feeders steady; a few loads high choice to low prime steers 27.50 - 30.25; bulk average choice 24.75-27.00; good to low choice 22.50-25.50; utility and standard 18.50-22.00; a few loads choice heifers 24.75-27.25; half load high choice 1,000 lbs 27.50; good to low choice 22.00-24.50; standard to low good 19.00-21.50; utility and commercial cows 16.00-18.00; canners and cutters 13.50-16.00; utility and commercial bulls 19.00-21.25; good and choice 27.00-32.00; bulk cull and utility vealers 12.00-20.00; some good and low choice 975-990 lb feeding steers 22.85-23.25; part load medium 500 lb stock heifers 21.50.

Salable sheep 3,500; slaughter lambs opening steady to 25 higher; slaughter ewes steady; a doubel deck choice 112 lb wooled lambs 24.75; bulk choice 24.00-24.50; good grades 22.50-24.00; cull and utility 17.00 - 22.00; 160 head choice fall shorn 112 lbs lambs 23.25; a deck choice 93 lb No. 1 pelt lambs 23.00; good and choice slaughter ewes 8.50-10.50; cull and utility 7.00-8.50.

CASH prices paid to farmers in Circleville:

Cream, Regular	.45
Cream, Premium	.50
Butter	.70
Eggs	.32
Heavy Hens	.19
Light Hens	.12
Old Roosters	.09

CIRCLEVILLE CASH GRAIN PRICES

Wheat	2.05
Yellow Corn	1.15
Beans	2.00
Oats	.70

Mainly About People

Kermit Wilson, Pleasantville, is in Lancaster City Hospital, in fair condition. Wilson is the son of Mrs. Effie Wilson, 1117 S. Washington St. and was a former assistant manager of Cussins and Fearn here.

Don't forget the Oliver Power Progress Show Thurs. Feb. 6 at the Fairgrounds in Columbus. Beckett Implement Co. will be closed all day Thurs. —ad.

Janet Lynne Jacobs, infant daughter of Mr. and Mrs. Robert Jacobs, Route 4, has been released from Childrens Hospital, Columbus, where she has been a medical patient.

There will be a card party at the K of P Hall, Tues. Feb. 4, 8 p. m. —ad.

We now have a small stock of stereophonic tapes for sale or rent. Come in soon for a demonstration of the Bell Stereophonic Tape Recorder. Beaver Studio. —ad.

Harry West, Williamsport has returned to his home following surgery at St. Anthony Hospital, Columbus.

Revere Ware special of Crist Brothers, 120 W. Main St! Save more than 20 per cent on a 2 quart sauce pan or 1½ quart double boiler. Limited time only. —ad.

There will be a card party at the New Holland High School, Sat. Feb. 8 at 8 p. m., sponsored by the P.T.O. Groceries. —ad.

Jonathan Butcher, 18-months, son of James Butcher Jr., Route 2, Kingston, was treated for second degree burns on both hands and right forearm at Chillicothe Hospital Friday and discharged. He upset a pan of boiling candy at home.

Car Crashes Injure Two

Two persons were treated in Berger Hospital following two accidents on area highways yesterday.

Hubert Cobler, 52, Batavia, was treated and released after an accident on Route 22 west of Circleville. His car, headed for Zanesville, was struck from the rear by another auto.

Mrs. Mabel French, 56, Route 1, Kingston, was treated for lacerations and released following a one-car crash on Route 159 near Meade.

According to local deputies the car was driven by her husband, Alfred French. He told the lawmen that his car went out of control and veered off the highway.

$100 Million Lost To Carelessness

PHILADELPHIA (AP) — Did you know that Americans lose over $1 million every year because of careless handling?

That's the estimate of the American Express Co. in a nationwide survey.

Horace Foulks, representing American Express, said the survey showed most of this money could be saved by more care.

He said that besides pocket-picking and bag-snatching, people lose money by leaving it in pockets, hiding it in furnaces and other odd places, mailing it in letters that carry no return addresses, and letting it slip through holes in clothes.

Business Briefs

Tony Kegg, 124 Town St., longtime service station operator here, has accepted a position as new and used car salesman for the Yates Buick Co.

This will be Tony's first experience at selling automobiles. He was associated with the Kegg and Arledge service station on S. Court St. for about 15 years.

NEED FINANCING?
SEE US

1) No finance charges.
2) Interest at Bank Rates
3) All installment loans Life Insured

THE CIRCLEVILLE SAVINGS AND BANKING COMPANY
118-120 COURT ST.
CIRCLEVILLE, OHIO
Member Federal Deposit Insurance Corp.

A GOOD BANK IN A GOOD TOWN

1957 Boy Scout Activity Reviewed; 'Day' Planned

The Pickaway County Boy Scouts were a busy lot last year in activities and accomplishments.

Starting out 1957, Scouts, their fathers and leaders held a winter camporee at Tar Hollow. Five units attended with a total of 58 boys. From February 6 to 12 Boy Scout week was held. February 9 was Boy Scout Day and all young Scouts who were 2nd class and over participated in taking over the government, both city and county, for a day.

In March, Scout-O-Rama was held. From May 3 through 5 the Spring Camporee was held at Pike Lake State Park with 100 per cent attendance by Pickaway Scouts.

All Scout troops and packs marched in the Memorial Day Parade on May 30. Throughout the summer scouts participated in the Red Cross swimming instructions. During September and October scouters of the district participated in the County-wide Community Chest Drive to help raise $4,000 of the needed $4,200 to finance the district for 1957.

The Pumpkin Show event marked the highlight of the year for local Boy Scouts as they displayed their accomplishments and lores to the public. A special exhibit, by all units, was presented to the public.

NOVEMBER MARKED the finale for Boy Scouting for 1957 as district Scouts and their fathers held a campout at Scioto Trails' State Park, below Chillicothe. Seventeen fathers and 30 boys attended.

Wednesday evening a District Committee meeting and roundtable will be held in the Lutheran Church. Robert May, council camp director, will be present to give the Ohio council's outlook for 1958 summer camping.

Final plans also will be made for Boy Scout Day to be held Friday. With the approval and cooperation of top city and county officials and the city and county Boards of Education, Scout Day will begin at 9:45 a. m. when the boys are dismissed from school. They will report to the County Courthouse lobby where officials will pick up the Scout or Scouts who are assigned to the respective offices.

The Scouts will be treated to a lunch by the officials. After a "busman's" tour of their assigned office, the Scouts will reassemble at the Courthouse lobby for a 15-minute program, before adjournment.

The reason behind Boy Scout Day is to train young men in citizenship. It is to inform them of the obligations and duties of each city and county office and to create interest in an effort to make them better citizens.

Each official is to take the boy or boys into his confidence and teach them the functions of each office. If possible, the official is asked to let the boys serve as the appointed temporary official in carrying forth the normal duties of the office.

The logic behind Boy Scout Day is that a more informed citizen will be a more qualified elector of the future.

Each Boy Scout unit is asked by the district committee to enter a window display of scouting skills in the merchant's windows of downtown Circleville. To end Boy Scout Week, all units are asked to attend church Sunday for group worship.

Hotel Maid Faints At Sight of Kitty

BOSTON (AP)—A chambermaid at the Hotel Lenox opened the door to Room 915 Monday, surveyed the interior to make certain any possible occupant was in decent garb—and fainted.

What she saw was a huge pet cat. In fact, it was a 18-pound African cheetah.

Bill Green of Fairlee, Vt., owns the cat and he's been keeping it in his room at the Lenox while showing it at the Sportsman's Show.

After the maid fainted, a spokesman for the hotel said, it was decided the cat would have to go.

8 Lutheran Bodies Urged To OK Merger

ATLANTIC CITY, N. J. (AP) — Leaders of eight Lutheran church bodies today were asked to abandon plans for piecemeal mergers in favor of a single church.

Such a merger would bring over five million persons (two thirds of all Lutherans in the United States and Canada) into one Lutheran body.

The appeal for total merger was made by the Rev. Dr. F. Eppling Reinartz, New York City, long an ardent advocate of Lutheran unity, at the 40th annual meeting of the National Lutheran Council.

Dr. Reinartz, council president, said in a prepared report that his recommendation was made with "considerable anguish of soul, but not without hope."

Merger talks are now under way among these two groups of member church bodies:

The United Lutheran Church (2,335,000 members), Augustana Lutheran Church (557,000), American Evangelical Lutheran Church (23,000) and Suomi Synod (36,000).

Evangelical Lutheran Church (1,043,000), American Lutheran Church 938,000 and the United Evangelical Lutheran Church 62,000. The Lutheran Free Church 74,000 recently withdrew from these talks.

Troop 25 Girls Visit OS Museum

Girl Scouts of Troop 25, formerly a part of Troop 785, Sunday visited the Ohio State Museum at Ohio State University.

Twelve girls were shepherded by Mrs. George Speakman, Mrs. C. E. Linn and Mrs. Ned Griner.

Taking the field trip were Pamela Speakman, Diana Quincel, Judy Wharton, Sally Griner, Ginger Young, Sally Linn, Jill Jenkins, Sharon Moore, Fences Kellner, Linda Steinhauser, Norma Troutman and Patty Quincel.

After the trip they had dinner in Columbus.

DAV Is Visited By District Head

George H. Winegardner, Newark, commander of the 10th District of Ohio, Disabled American Veterans, visited a meeting of local Chapter No. 70 last night.

The session was held in Memorial Hall. The visit was arranged for the benefit of disabled veterans in this area.

2 Persons Killed As Bus, Truck Hit

COLFAX, Calif. (AP) — A Greyhound bus and an empty tank truck-trailer sideswiped Monday night in the High Sierra near Donner Summit, killing two persons and injuring at least 22.

Lt. Robert Steuver of the state patrol said the Greyhound scenic cruiser was carrying 4 persons on an express run from San Francisco to Salt Lake City.

He said the bus was three feet over the center line on impact and most of its left side was sheared off. Four of five axles of the truck-trailer were knocked off. Both drivers were among the injured.

Wheels, Tires Taken at Moats

Two wheels and two tires were taken from the Joe Moats Auto sales lot on Lancaster Pike, Circleville Police reported today.

Police said the equipment apparently was stolen Sunday night. The theft was reported to police yesterday afternoon.

Corn Grinder Puts Man in Hospital

Daniel Brungs, 26, of Route 3, caught his right hand in a corn grinder cutting his right index finger at 10 a. m. today. He was treated at Berger Hospital and sent on to Mercy Hospital, Columbus.

U.S. Airman Jailed

TOKYO (AP) — The Tokyo higher court today sentenced U.S. Airman Benjamin B. Owyang of Sacramento, Calif., to three years imprisonment for stabbing a Japanese to death in a brawl.

New Citizens

MISS IMLER

Mr. and Mrs. Daniel Imler, Route 2, Laurelville, are the parents of a daughter born at 7:50 a. m. today in Berger Hospital.

Kid Killer, Girl Plead Innocent

LINCOLN, Neb. (AP)—Pleas of innocent were made in Lancaster County Court Monday by 19-year-old Charles Starkweather, admitted killer of 11 persons, and Caril Fugate, his 14-year-old girl friend. They appeared separately.

Both appeared without counsel to plead to identical charges of premeditated murder and murder while in the commission of robbery. On conviction the jury sets the penalty at death in the electric chair or life imprisonment.

The charges are based on the shooting of Robert Jensen, 17, of Bennet, Neb.

Cage Officials Choose Moon

The Pickaway County Officials Assn. last night held its annual dinner meeting at Wardell's Party Home.

The meeting was attended by 14 members who elected Robert Moon president and Steve Brudzinski, secretary-treasurer for the coming year.

Japanese To Protest Remark by Truman

HIROSHIMA, Japan (AP) — An organization of Hiroshima atom-bomb victims is going to lodge a protest against former President Truman's recent comment that he "had no qualms" about ordering the dropping of the first atomic bomb on Hiroshima.

A spokesman for the Council of Hiroshima Atom Bomb Victims called Truman's statement "outrageous." He said the council's directors will meet Thursday to study means of lodging the protest.

Deaths AND FUNERALS

MARVIN O. GARDNER

Marvin O. Gardner, 69, Kingston, died at 2 p. m. Monday in University Hospital, Columbus.

He was born Dec. 17, 1888 in Pickaway County, and was a retired farmer.

His wife, Elsie May Gardner, is deceased.

He was the son of Obid Lutz Gardner and Louella Frederick Gardner.

Survivors are three daughters, Marvene Lewis, Columbus; Charlotte Chaffin, Kingston, and Geraldine Gardner, Lancaster; a grandchild; two sisters, Grace Gardner, Kingston, and Fannie Gardner, Columbus, and a brother, Fred Gardner, Columbus.

Funeral services will be at 2 p. m. Thursday in the Hill Funeral Home, Kingston. The Rev. Harold Braden will officiate. Burial will be in Prairie View cemetery, Whisler.

Relief Given Rich Stable Is Under Fire

WASHINGTON (AP)—The government is trying to recover $28,914 in drought relief payments to an Arizona ranch whose owners produced the 1955 Kentucky Derby winner Swaps.

Sen. Williams (R-Del) told the Senate the payments went to the Ellsworth Ranch at Seligman, which he said operates "one of the country's richest stables."

In Chino, Calif., Rex Ellsworth said there was nothing underhanded about the application for government aid for the ranch.

He said he and his associates, who were not identified, accepted drought relief because they "had no money left to buy drought feed" after making a down payment on the ranch a little over a year ago.

Williams said Ellsworth and a brother received $26,049 of subsidy feed payments and $2,865 worth of free hay.

Williams noted that Swaps' victory in the 1955 Derby brought the Ellsworths $108,400 and official records listed $848,000 as "total earnings of his owners." The ranch later sold Swaps.

Clevelander Sets Altitude Record

CLEVELAND (AP) — Joe Cavoli set a record today for riding around the world in commercial airliners, 89 hours, 18 minutes.

Cavoli, a 46-year-old restaurant operator, came stiffly and wearily off a plane at Cleveland Hopkins Airport. He had paid $1,856 for a batch of tickets which took him through New York, Rome, Beirut, Tokyo, Anchorage and Seattle.

The old record was 9 hours and 59 minutes. It was set on Dec. 3, 1953, by Pamela Martin, a travel agency employe in Chicago.

School Children Open Drive For Local 1958 Heart Fund

School children of Pickaway County this week will join in the fight against heart disease, a leading cause of death and disability among the nation's youngsters.

The local pupils will participate in a special school collection for the heart fund by inserting contributions into coin cards. Teachers in each classroom will distribute cards especially designed for school-age children.

The school collection is part of a drive being conducted by the local heart group throughout February. The local campaign goal is $3,500.

School children here have been provided with educational pamphlets on heart disease by the central Ohio Heart Assn., parent organization of the local heart group. Also available are sound movies for schools and organizations with special emphasis being placed on rheumatic fever.

• • •

THIS recurrent disease, which can cause cumulative damage to the heart, is especially prevalent among school-age children.

Progress has been made against rheumatic fever in the last few years with the prompt use of "strep" killing drugs. Research has shown that strep infections often precede attacks of rheumatic fever.

Heart and blood vessel diseases afflict more than 500,000 of the nation's youngsters. According to local physicians. The drive's primary function is to support continued research from which our youngsters stand to gain a great return, they added.

Rails Show String of Stock Gains

NEW YORK (AP) — A string of gains by rails helped the stock market nudge ahead in moderate trading early this afternoon.

Scattered gains were present among industrials and utilities as well but there was a wide assortment of losers.

The aircrafts and missiles had apparently run out of steam following their big advances on Monday on news that the United States had launched its satellite.

A number of aircrafts showed losses although here and there was a fair gain.

Among key stocks the advances ran from fractions to about a point while losses were in around the same range.

Motors barely changed. Steels were generally higher. Chemicals, rubbers and oils were mixed.

Southern Pacific and Illinois Central rose about a point each while Southern Railway and Baltimore & Ohio added fractions. Chesapeake & Ohio dropped about a point. Santa Fe and New York Central were firm.

Chrysler, strong Monday as the prime contractor for the newly launched American satellite, fell a major fraction. North American Aviation, maker of the missile's first-stage rocket engine, also dropped about a point.

United Fruit backed away after a slight rise.

High-priced IBM rose around 8. Also ahead around a point were International Nickel, Union Carbide, General Dynamics and Alcoa. Kennecott spurted about 2. Goodyear was down more than a point. Du Pont and Fruehauf trailer were off about a point each.

U. S. government bonds leaned to the upside in quiet transactions over the counter.

Court News

ESTATE INVENTORIES

Lina Arizona Fout, Ashville: personal goods and chattels, $520; real estate, $4,500; total assets, $5,020.

Clark K. Hunsicker, Sr., Circleville: personal goods and chattels, $24,491.03; moneys, $144.45; stocks and securities, $2,715.80; accounts and debts receivable, $15,416.06; real estate, $69,933.75; total assets, $112,701.09.

Jennie C. Valentine, Circleville: personal goods and chattels, $245; moneys, $65; real estate, $4,800; total assets, $5,110.

Some Ohio Highways Reported Slippery

COLUMBUS (AP)—Freezing temperatures and recent snows continue to make driving hazardous in scattered sections of the state, the Ohio. Department of Highways reported today.

While all major highways are open, there are slippery spots north of a line through Van Wert, Lima, Kenton, Marion, Mount Gilead, Wooster, Canton and Youngstown, as well as in the areas of Delaware, Bellefontaine, Troy and Gallipolis. Some secondary roads also are slippery.

Ohio Boy's Eye Tumor Getting Expert Study

NEW YORK (AP)—Doctors expect to know by Wednesday the results of the first test on little Roy Eugene Nickell, who lost the sight of his right eye from a tumor.

Roy, who will be 3 in April, is in Columbia Presbyterian Medical Center. His mother, Mrs. Ernest L. Nickell, brought him here Sunday from Excello, Ohio.

Monday, a surgeon removed a bit of tissue from the boy's blind eye to find out whether the condition was malignant.

Actress Ruled Drunk

LOS ANGELES (AP) — Actress Gail Russell, arrested last July 4 after her car crashed into the front of a restaurant, has been convicted of drunk driving. She is to be sentenced Feb. 28.

Ends Tonight . .
Your Last Chance
To See - -

GRAND
Circleville, O.

STARTS WEDNESDAY
COOPER AT HIS BEST!

GARY COOPER
AUDREY HEPBURN
MAURICE CHEVALIER
LOVE IN THE AFTERNOON

THURSDAY ONLY

Long Sleeve T-Shirts, Sizes 1-12, $1.49-$1.69	$1.00
39c Sox	3 pair $1.00
45c Sox	3 pair $1.19
$1.98 Corduroy Crawlers, M-L-XL, Pink & Maize	$1.00
Girls Robes, 2-6, $1.98-$3.98	$2.00
Girls Winter Hats	½ Price
Boys $2.98 Sleeveless Orlon Sweaters	$1.49
Boys $3.98 Western Shirts, 2-8	$2.79
Boys $6.98-$7.98 Western Shirt & Slack Set	$5.00

FINAL CLEARANCE
Girls Winter Dresses, Skirts and Coats

Childrens Sleepers With Safety Step Feet
6 Mo. to 8 Yrs. Reg. $2.75-$3.50 . . . $2.50

The Children's Shop
151 W. MAIN ST.

Two Motorists Fined Heavily

Drunk Driving Gets Expensive

Two motorists accused of driving under the influence of intoxicants for the second time within a year were handed stiff penalties in Judge Sterling M. Lamb's Circleville Municipal Court today.

Lawrence Hodge, 45, Akron, was fined $200 and costs, sentenced to 10 days in jail and had his driver's license suspended for one year. He was arrested on Route 23 by the sheriff's department following an accident at the Gold Cliff Service Station, south of Circleville.

According to Henry Caudill, owner of the station, Hodge's car struck the building and then crashed into the owner's car which was parked nearby. He was arrested a few minutes later by Deputy Sheriff Robert Hoover.

Hodge's first arrest for intoxicated driving was in May, 1957, in Barberton.

Austin F. Miller, 41, Greenfield, received a penalty for driving under the influence. He was arrested by the State Highway Patrol. His first offense here was committed in November, 1957.

Myron F. Gearhart, 34, Route 1, Chillicothe, was fined $25 and costs for failure to have assured clear distance ahead. He was arrested by the State Highway Patrol.

Berger Hospital News

ADMISSIONS

Mrs. Wince Hill, 369 Weldon Ave., medical

Asa Chester, son of Mr. and Mrs. Miles Chester, Route 1, Kingston, tonsillectomy

Mrs. Jack Young, 23 E. Union St., midical

DISMISSALS

Mrs. Myrtle Wolfe, 545 N. Court St.

Mrs. Charles H. Meyers, 369 E. Union St.

Mrs. Paul Adkins, Route 4, Chillicothe

Mrs. Pearl Barnhart and daughter, Route 4

Mrs. Harry Ramsey and son, Route 3.

Ohio U Graduates 2 Local Students

Eloise H. Dunkel, Route 2, and Elaine Burkhart, Route 3, were two of 215 mid-year graduates who took part in graduation ceremonies at Ohio University February 1.

The graduation exercises took place in Memorial Auditorium on the Ohio University's campus at Athens. Congresswoman Frances P. Bolton, Republican representing Ohio's 22nd District, delivered the address.

Miss Dunkel received a BS Degree in Education and Miss Burkhart received an AB Degree in Arts and Letters.

MARKETS

CIRCLEVILLE HOG MARKETS

Hog prices, all net, were reported by the Pickaway Livestock Coop Association here toda, as follows:

190-220 lbs., $19.75; 220-240 lbs., $19.10; 240-260 lbs., $18.50; 260-280 lbs., $18.00; 280-300 lbs., $17.50; 300-350 lbs., $17.00; 350-400 lbs., $16.50; 180-190 lbs., $19.10; 160-180 lbs., $18.10. Sows, $16.50 down; Stags, $12.25 down.

CHICAGO

CHICAGO (AP) —(USDA)—Salable hogs 7,500; active 25 to 50 higher on butchers and sows; all interest in trade and early clearance; butchers over 270 lbs relatively scarce; 2-3 190-230 lb butchers 19.50-19.85; several lots 1-2 these weights 19.85-20.00; a deck No. 1s 20.10; 70 head lot No. 1s 215 lbs 20.25; 2-3 240-270 lbs 19.00-19.50; 2-3 270-300 lbs 18.50-19.00; larger lots mixed grade 400-550 lb sows 16.75-17.75; a few lots 340-375 lbs 17.75-18.00.

Salable cattle 6,000; calves 200; slaughter steers moderately active; choice and prime strong to mostly 50 higher; instances 75 higher; good and below steady to 50 higher; heifers steady to 50 higher; cows and bulls firm; vealers, stockers and feeders steady; a few loads high choice to low prime steers 27.50 - 30.25; bulk average choice 24.75-27.00; good to low choice 22.50-25.50; utility and standard 18.50-22.00; a few loads choice heifers 24.75-27.25; half load high choice 1,000 lbs 27.50; good to low choice 22.00-24.50; standard to low good 19.00-21.50; utility and commercial cows 16.00-18.00; canners and cutters 13.50-16.00; utility and commercial bulls 19.00-21.25; good and choice 27.00-32.00; bulk cull and utility vealers 12.00-20.00; some good and low choice 975-990 lb feeding steers 22.85-23.25; part load medium 500 lb stock heifers 21.50.

Salable sheep 3,500; slaughter lambs opening steady to 25 higher; slaughter ewes steady; a doubel deck choice 112 lb wooled lambs 24.75; bulk choice 24.00-24.50; good grades 22.50-24.00; cull and utility 17.00 - 22.00; 160 head choice fall shorn 112 lbs lambs 23.25; a deck choice 93 lb No. 1 pelt lambs 23.00; good and choice slaughter ewes 8.50-10.50; cull and utility 7.00-8.50.

CASH prices paid to farmers in Circleville:

Cream, Regular	.45
Cream, Premium	.50
Butter	.70
Eggs	.32
Heavy Hens	.19
Light Hens	.12
Old Roosters	.09

CIRCLEVILLE CASH GRAIN PRICES

Wheat	2.05
Yellow Corn	1.15
Beans	2.00
Oats	.70

Mainly About People

Kermit Wilson, Pleasantville, is in Lancaster City Hospital, in fair condition. Wilson is the son of Mrs. Effie Wilson, 1117 S. Washington St. and was a former assistant manager of Cussins and Fearn here.

Don't forget the Oliver Power Progress Show Thurs. Feb. 6 at the Fairgrounds in Columbus. Beckett Implement Co. will be closed all day Thurs. —ad.

Janet Lynne Jacobs, infant daughter of Mr. and Mrs. Robert Jacobs, Route 4, has been released from Childrens Hospital, Columbus, where she has been a medical patient.

There will be a card party at the K of P Hall, Tues. Feb. 4, 8 p. m. —ad.

We now have a small stock of stereophonic tapes for sale or rent. Come in soon for a demonstration of the Bell Stereophonic Tape Recorder. Beaver Studio. —ad.

Harry West, Williamsport has returned to his home following surgery at St. Anthony Hospital, Columbus.

Revere Ware special of Crist Brothers, 120 W. Main St! Save more than 20 per cent on a 2 quart sauce pan or 1½ quart double boiler. Limited time only. —ad.

There will be a card party at the New Holland High School, Sat. Feb. 8 at 8 p. m., sponsored by the P.T.O. Groceries. —ad.

Jonathan Butcher, 18-months, son of James Butcher Jr., Route 2, Kingston, was treated for second degree burns on both hands and right forearm at Chillicothe Hospital Friday and discharged. He upset a pan of boiling candy at home.

Car Crashes Injure Two

Two persons were treated in Berger Hospital following two accidents on area highways yesterday.

Hubert Cobler, 52, Batavia, was treated and released after an accident on Route 22 west of Circleville. His car, headed for Zanesville, was struck from the rear by another auto.

Mrs. Mabel French, 56, Route 1, Kingston, was treated for lacerations and released following a one-car crash on Route 159 near Meade.

According to local depcties the car was driven by her husband, Alfred French. He told the lawmen that his car went out of control and veered off the highway.

$100 Million Lost To Carelessness

PHILADELPHIA (AP) — Did you know that Americans lose over $1 million every year because of careless handling?

That's the estimate of the American Express Co. in a nationwide survey.

Horace Foulks, representing American Express, said the survey showed most of this money could be saved by more care.

He said that besides pocket-picking and bag-snatching, people lose money by leaving it in hotel rooms, hiding it in furnaces and other odd places, mailing it in letters that carry no return addresses, and letting it slip through holes in clothes.

Business Briefs

Tony Kegg, 124 Town St., longtime service station operator here, has accepted a position as new and used car salesman for the Yates Buick Co.

This will be Tony's first experience at selling automobiles. He was associated with the Kegg and Arledge service station on S. Court St. for about 15 years.

NEED FINANCING? SEE US

1) No finance charges.
2) Interest at Bank Rates
3) All installment loans Life Insured

THE CIRCLEVILLE SAVINGS AND BANKING COMPANY
118-120 COURT ST.
CIRCLEVILLE, OHIO
Member Federal Deposit Insurance Corp.

A GOOD BANK IN A GOOD TOWN

1957 Boy Scout Activity Reviewed; 'Day' Planned

The Pickaway County Boy Scouts were a busy lot last year in activities and accomplishments.

Starting out 1957, Scouts, their fathers and leaders held a winter camporee at Tar Hollow. Five units attended with a total of 58 boys. From February 6 to 12 Boy Scout week was held. February 9 was Boy Scout Day and all young Scouts who were 2nd class and over participated in taking over the government, both city and county, for a day.

In March, Scout-O-Rama was held. From May 3 through 5 the Spring Camporee was held at Pike Lake State Park with 100 per cent attendance by Pickaway Scouts.

All Scout troops and packs marched in the Memorial Day Parade on May 30. Throughout the summer scouts participated in the Red Cross swimming instructions. During September and October scouters of the district participated in the County-wide Community Chest Drive to help raise $4,000 of the needed $4,200 to finance the district for 1957.

The Pumpkin Show marked the highlight of the year for local Boy Scouts as they displayed their accomplishments and lores to the public. A special exhibit, by all units, was presented to the public.

* * *

NOVEMBER MARKED the finale for Boy Scouting for 1957 as district Scouts and their fathers held a campout at Scioto Trails' State Park, below Chillicothe. Seventeen fathers and 30 boys attended.

Wednesday evening a District Committee meeting and roundtable will be held in the Lutheran Church. Robert May, council camp director, will be present to give the Ohio council's outlook for 1958 summer camping.

Final plans also will be made for Boy Scout Day to be held Friday. With the approval and cooperation of top city and county officials and the city and county Boards of Education, Scout Day will begin at 9:45 a. m. when the boys are dismissed from school. They will report to the County Courthouse lobby where officials will pick up the Scout or Scouts who are assigned to the respective offices.

The Scouts will be treated to a lunch by the officials. After a "busman's" tour of their assigned office, the Scouts will reassemble at the Courthouse lobby for a 15-minute program, before adjournment.

The reason behind Boy Scout Day is to train young men in citizenship. It is to inform them of the obligations and duties of each city and county office and to create interest in an effort to make them better citizens.

Each official is to take the boy or boys into his confidence and teach them the functions of each office. If possible, the official is asked to let the boys serve as the appointed temporary official in carrying forth the normal duties of the office.

The logic behind Boy Scout Day is that a more informed citizen will be a more qualified elector of the future.

Each Boy Scout unit is asked by the district committee to enter a window display of scouting skills in the merchant's windows of downtown Circleville. To end Boy Scout Week, all units are asked to attend church Sunday for group worship.

8 Lutheran Bodies Urged To OK Merger

ATLANTIC CITY, N. J. (AP) — Leaders of eight Lutheran church bodies today were asked to abandon plans for piecemeal mergers in favor of a single church.

Such a merger would bring over five million persons (two thirds of all Lutherans in the United States and Canada) into one Lutheran body.

The appeal for total merger was made by the Rev. Dr. F. Eppling Reinartz, New York City, long an ardent advocate of Lutheran unity, at the 40th annual meeting of the National Lutheran Council.

Dr. Reinartz, council president, said in a prepared report that his recommendation was made with "considerable anguish of soul, but not without hope."

Merger talks are now under way among these two groups of member church bodies:

The United Lutheran Church (2,335,000 members), Augustana Lutheran Church (557,000), American Evangelical Lutheran Church (23,000) and Sumoi Synod (36,000).

Evangelical Lutheran Church (1,043,000), American Lutheran Church 938,000 and the United Evangelical Lutheran Church 62,000. The Lutheran Free Church 74,000 recently withdrew from these talks.

Troop 25 Girls Visit OS Museum

Girl Scouts of Troop 25, formerly a part of Troop 785, Sunday visited the Ohio State Museum at Ohio State University.

Twelve girls were shepherded by Mrs. George Speakman, Mrs. C. E. Linn and Mrs. Ned Griner.

Taking the field trip were Pamela Speakman, Diana Quincel, Judy Wharton, Sally Griner, Ginger Young, Sally Linn, Jill Jenkins, Sharon Moore, Fences Keller, Linda Steinhauser, Norma Troutman and Patty Quincel.

After the trip they had dinner in Columbus.

DAV Is Visited By District Head

George H. Winegardner, Newark, commander of the 10th District of Ohio, Disabled American Veterans, visited a meeting of local Chapter No. 70 last night.

The session was held in Memorial Hall. The visit was arranged for the benefit of disabled veterans in this area.

Hotel Maid Faints At Sight of Kitty

BOSTON (AP)—A chambermaid at the Hotel Lenox opened the door to Room 915 Monday, surveyed the interior to make certain any possible occupant was in decent garb—and fainted.

What she saw was a huge pet cat. In fact, it was a 18-pound African cheetah.

Bill Green of Fairlee, Vt., owns the cat and he's been keeping it in his room at the Lenox while showing it at the Sportsman's Show.

After the maid fainted, a spokesman for the hotel said, it was decided the cat would have to go.

2 Persons Killed As Bus, Truck Hit

COLFAX, Calif. (AP) — A Greyhound bus and an empty tank truck-trailer sideswiped Monday night in the High Sierra near Donner Summit, killing two persons and injuring at least 22.

Lt. Robert Steuver of the state patrol said the Greyhound scenic cruiser was carrying 4 persons on an express run from San Francisco to Salt Lake City.

He said the bus was three feet over the center line on impact and most of its left side was sheared off. Four of five axles of the truck-trailer were knocked off. Both drivers were among the injured.

Wheels, Tires Taken at Moats

Two wheels and two tires were taken from the Joe Moats Auto sales lot on Lancaster Pike, Circleville Police reported today.

Police said the equipment apparently was stolen Sunday night. The theft was reported to police yesterday afternoon.

Corn Grinder Puts Man in Hospital

Daniel Brungs, 26, of Route 3, caught his right hand in a corn grinder cutting his right index finger at 10 a. m. today. He was treated at Berger Hospital and sent on to Mercy Hospital, Columbus.

U.S. Airman Jailed

TOKYO (AP) — The Tokyo higher court today sentenced U.S. Airman Benjamin B. Owyang of Sacramento, Calif., to three years imprisonment for stabbing a Japanese to death in a brawl.

New Citizens

MISS IMLER

Mr. and Mrs. Daniel Imler, Route 2, Laurelville, are the parents of a daughter born at 7:50 a. m. today in Berger Hospital.

Kid Killer, Girl Plead Innocent

LINCOLN, Neb. (AP)—Pleas of innocent were made in Lancaster County Court Monday by 19-year-old Charles Starkweather, admitted killer of 11 persons, and Caril Fugate, his 14-year-old girl friend. They appeared separately.

Both appeared without counsel to plead to identical charges of premeditated murder and murder while in the commission of robbery. On conviction the jury sets the penalty at death in the electric chair or life imprisonment.

The charges are based on the shooting of Robert Jensen, 17, of Bennet, Neb.

Cage Officials Choose Moon

The Pickaway County Officials Assn. last night held its annual dinner meeting at Wardell's Party Home.

The meeting was attended by 14 members who elected Robert Moon president and Steve Brudzinski, secretary-treasurer for the coming year.

Japanese To Protest Remark by Truman

HIROSHIMA, Japan (AP) — An organization of Hiroshima atom-bomb victims is going to lodge a protest against former President Truman's recent comment that he "had no qualms" about ordering the dropping of the first atomic bomb on Hiroshima.

A spokesman for the Council of Hiroshima Atom Bomb Victims called Truman's statement "outrageous." He said the council's directors will meet Thursday to study means of lodging the protest.

Deaths AND FUNERALS

MARVIN O. GARDNER

Marvin O. Gardner, 69, Kingston, died at 2 p. m. Monday in University Hospital, Columbus.

He was born Dec. 17, 1888 in Pickaway County, and was a retired farmer.

His wife, Elsie May Gardner, is deceased.

He was the son of Obid Lutz Gardner and Louella Frederick Gardner.

Survivors are three daughters, Marvene Lewis, Columbus; Charlotte Chaffin, Kingston, and Geraldine Gardner, Lancaster; a grandchild; two sisters, Grace Gardner, Kingston, and Fannie Gardner, Columbus, and a brother, Fred Gardner, Columbus.

Funeral services will be at 2 p. m. Thursday in the Hill Funeral Home, Kingston. The Rev. Harold Braden will officiate. Burial will be in Prairie View cemetery, Whisler.

Relief Given Rich Stable Is Under Fire

WASHINGTON (AP)—The government is trying to recover $28,914 in drought relief payments to an Arizona ranch whose owners produced the 1955 Kentucky Derby winner Swaps.

Sen. Williams (R-Del) told the Senate the payments went to the Ellsworth Ranch at Seligman, which he said operates "one of the country's richest stables."

In Chino, Calif., Rex Ellsworth said there was nothing underhanded about the application for government aid for the ranch.

He said he and his associates, who were not identified, accepted drought relief because they "had no money left to buy drought feed" after making a down payment on the ranch a little over a year ago.

Williams said Ellsworth and a brother received $26,049 of subsidy feed payments and $2,865 worth of free hay.

Williams noted that Swaps' victory in the 1955 Derby brought the Ellsworths $108,400 and official records listed $848,000 as "total earnings by his owners." The ranch later sold Swaps.

Clevelander Sets Altitude Record

CLEVELAND (AP) — Joe Cavoli set a record today for riding around the world in commercial airliners, 89 hours, 18 minutes.

Cavoli, a 46-year-old restaurant operator, came stiffly and wearily off a plane at Cleveland Hopkins Airport. He had paid $1,856 for a batch of tickets which took him through New York, Rome, Beirut, Tokyo, Anchorage and Seattle.

The old record was 9 hours and 59 minutes. It was set on Dec. 3, 1953, by Pamela Martin, a travel agency employe in Chicago.

School Children Open Drive For Local 1958 Heart Fund

School children of Pickaway County this week will join in the fight against heart disease, a leading cause of death and disability among the nation's youngsters.

The local pupils will participate in a special school collection for the heart fund by inserting contributions into coin cards. Teachers in each class-room will distribute cards especially designed for school-age children.

The school collection is part of a drive being conducted by the local heart group throughout February. The local campaign goal is $3,500.

School children here have been provided with educational pamphlets on heart disease by the central Ohio Heart Assn., parent organization of the local heart group. Also available are sound movies for schools and organizations with special emphasis being placed on rheumatic fever.

* * *

THIS recurrent disease, which can cause cumulative damage to the heart, is especially prevalent among school-age children.

Progress has been made against rheumatic fever in the last few years with the prompt use of "strep" killing drugs. Research has shown that strep infections often precede attacks of rheumatic fever.

Heart and blood vessel diseases afflict more than 500,000 of the nation's youngsters. According to local physicians. The drive's primary function is to support continued research from which our youngsters stand to gain a great return, they added.

Rails Show String of Stock Gains

NEW YORK (AP) — A string of gains by rails helped the stock market nudge ahead in moderate trading early this afternoon.

Scattered gains were present among industrials and utilities as well but there was a wide assortment of losers.

The aircrafts and missiles had apparently run out of steam following their pace-setting of Monday on news that the United States had launched its satellite.

A number of aircrafts showed losses although here and there was a slight gain.

Among key stocks the advances ran from fractions to about a point while losses were in around the same range.

Motors barely changed. Steels were generally higher. Chemicals, rubbers and oils were mixed.

Southern Pacific and Illinois Central rose about a point each while Southern Railway and Baltimore & Ohio added fractions. Chesapeake & Ohio dropped about a point. Santa Fe and New York Central were firm.

Chrysler, strong Monday as the prime contractor for the newly launched American satellite, fell a major fraction. North American Aviation, maker of the missile's first-stage rocket engine, also dropped about a point.

United Fruit backed away after a slight rise.

High-priced IBM rose around 8. Also ahead around a point were International Nickel, Union Carbide, General Dynamics and Alcoa. Kennecott spurted about 2. Goodyear was down more than a point. Du Pont and Fruehauf trailer were off about a point each.

U. S. government bonds leaned to the upside in quiet transactions over the counter.

Ohio Boy's Eye Tumor Getting Expert Study

NEW YORK (AP)—Doctors expect to know by Wednesday the results of the first test on little Roy Eugene Nickell, who lost the sight of his right eye from a tumor.

Roy, who will be 3 in April, is in Columbia Presbyterian Medical Center. His mother, Mrs. Ernest L. Nickell, brought him here Sunday from Excello, Ohio.

Monday, a surgeon removed a bit of tissue from the boy's blind eye to find out whether the condition was malignant.

Court News

ESTATE INVENTORIES

Lina Arizona Fout, Ashville; personal goods and chattels, $520; real estate, $4,500; total assets, $5,020.

Clark K. Hunsicker, Sr., Circleville: personal goods and chattels, $24,491.03; moneys, $144.45; stocks and securities, $2,715.80; accounts and bills receivable, $15,416.06; real estate, $69,933.75; total assets, $112,701.09.

Jennie C. Valentine, Circleville: personal goods and chattels, $245; moneys, $65; real estate, $4,800; total assets, $5,110.

Some Ohio Highways Reported Slippery

COLUMBUS (AP)—Freezing temperatures and recent snows continue to make driving hazardous in scattered sections of the state, the Ohio Department of Highways reported today.

While all major highways are open, there are slippery spots north of a line through Van Wert, Lima, Kenton, Marion, Mount Gilead, Wooster, Canton and Youngstown, as well as in the areas of Delaware, Bellefontaine, Troy and Gallipolis. Some secondary roads also are slippery.

Actress Ruled Drunk

LOS ANGELES (AP) — Actress Gail Russell, arrested last July 4 after her car crashed into the front of a restaurant, has been convicted of drunk driving. She is to be sentenced Feb. 28.

Ends Tonight . .
Your Last Chance
To See - -

Grand
Circleville, O.

STARTS WEDNESDAY
COOPER AT HIS BEST!

GARY COOPER
AUDREY HEPBURN
MAURICE CHEVALIER
LOVE IN THE AFTERNOON

THURSDAY ONLY

Long Sleeve T-Shirts, Sizes 1-12, $1.49-$1.69	$1.00
39c Sox	3 pair $1.00
45c Sox	3 pair $1.19
$1.98 Corduroy Crawlers, M-L-XL, Pink & Maize	$1.00
Girls Robes, 2-6, $1.98-$3.98	$2.00
Girls Winter Hats	½ Price
Boys $2.98 Sleeveless Orlon Sweaters	$1.49
Boys $3.98 Western Shirts, 2-8	$2.79
Boys $6.98-$7.98 Western Shirt & Slack Set	$5.00

FINAL CLEARANCE
Girls Winter Dresses, Skirts and Coats

Childrens Sleepers With Safety Step Feet
6 Mo. to 8 Yrs. Reg. $2.75-$3.50 . . . $2.50

The Children's Shop
151 W. MAIN ST.

Stockholders Feeling Jolt Of Recession

December Dividends Drop $100 Million Below Previous Year

By SAM DAWSON

NEW YORK (AP) — The recession has begun to jolt some stockholders.

Dividend payments in December dropped 100 million dollars below the year before level. And in January sliding sales volume or rising operating costs or both led at least 49 boards of directors to trim dividend payments or put them off altogether.

The total paid stockholders is still high. And the majority of corporations has maintained regular payments and some have increased them. But it's the string of deferments or omissions in January that hurts — both the stockholders involved and in many cases the prices of the stocks.

For all of 1957 the Department of Commerce reports 11½ billion dollars paid out in cash to stockholders. This is 200 million dollars, or 2 per cent, better than payments in 1956, but that year had seen an 8 per cent rise over 1955. In 1957 October as well as December showed a dip in year to year comparisons.

In January the trend toward caution in directors' board rooms continued. While most stood pat on old rates and 28 firms raised dividends, 24 cut them and an additional 21 companies either omitted or deferred any payments.

It was these 21 that raised investors' eyebrows.

One of the last official acts of the late Robert R. Young was to preside over a board meeting that omitted dividend payments on New York Central stock. The mighty Pennsylvania Railroad deferred action. Investors interpreted these decisions as dramatizing the plight of the carriers who have seen freight loanings and other revenues slip while costs mountel.

Others taking no action on dividends include: Pittsburgh Steel, Foster Wheeler, Freuhauf Trailer, Elgin National Watch, Superior Tool & Die, Jacob Ruppert, American Window Glass, Wyandotte Worsted, TelAutograph, California Eastern Aviation, American Pulley, and International Railways of Central America.

Deferring action at this time are: Minneapolis-Moline and Detroit Steel. Rheem Manufacturing and Yates - American Machine passed dividends.

Stock traders took note of these actions. But the market as a whole had its eyes on other things and staged an advance for the month of January. The Associated Press index of 60 stocks started the new year at 154.73 and ended January at 162.60. Even the rails staged a 10 point gain for the month despite much publicity on their contracting profits.

Despite the bad showing of December, companies listed on the New York Stock Exchange paid out in 1957 a record high of 8¾ billion dollars, the exchange magazine reports, for a gain of 5 per cent over 1956. It says 459 paid larger cash dividends in 1957 and 156 paid less.

Some of the yields on these stocks were pretty healthy, too. Based on 1957 cash dividend payments and the year's closing market prices there were 225 common stock listed on the big board that yielded 8 per cent or better.

For all dividend paying stocks the yield averaged 6.1 per cent. The record average yield was set at the end of 1941, at 9 per cent. In 1945 the average yield dipped below 4 per cent.

Scrap Battleship

LONDON (AP)—The King George V, the 35,000-ton battleship which helped destroy the German pocket battleship Bismarck in World War II, will be broken up for scrap.

'QUECHUA' GIRL — This colorfully garbed girl is Isabel Mamani, chosen as the most beautiful "Quechua" girl of the Peruvian Andes Mountains from among hundreds of authentic Indians of Quechua or Aymara races. She is shown in Lima, where she will stay a year as part of her first prize.

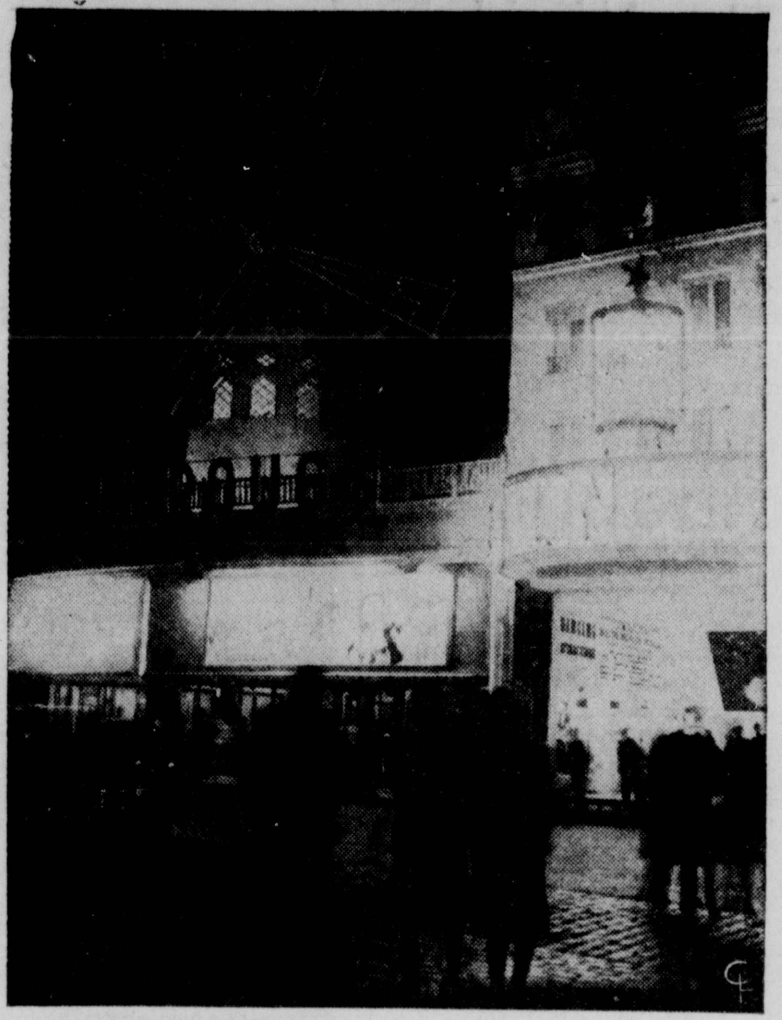

The famous Moulin Rouge. It's in this same Parisian area that high-class but secret gambling houses flourish.

Paris Gambling Back in Business

By JOSEPH WHITT
Central Press Association Correspondent

PARIS, France — Sure, there's gambling in Paris," Gaston said. "It's illegal to run a gambling house, but five minutes from here"— we were standing outside the famous Moulin Rouge—"I can take you to a really big game."

Clandestine gambling, supposedly abolished after the war, is back in business.

"The police didn't kill the tripots," Gaston said. "First the small poker parties revived in the back rooms of cafes. Then the former operators moved in, and soon baccarat and chemin de fer were flourishing again."

For the operators these games are more profitable than the poker sessions. They receive five per cent of each pot, and in an average evening take in over 70,000 francs (about $200).

* * *

The owner of the cafe in which the games are held collects a fee and benefits through the increased sale of drinks and cigarets. The operator holds the pot, and one of his lieutenants distributes the chips and rakes in the percentages on the bets.

* * *

"OST OF THE players," Gaston explained, "are petty underworld characters — procurers, fences, black marketeers and burglars. Sometimes, one of the initiates brings along a pigeon attracted by the dream of making a quick franc, but he usually leaves all his money and his dreams on the table."

The well-to-do operators soon moved out of the cafes, for the surroundings were shabby and the players wagered relatively small sums of money.

They installed themselves, instead, in luxurious apartments equipped with gaming tables and a bar, protected from unwanted visitors by bolted doors, peepholes and guards.

"These fancy dens must change addresses often," Gaston said, "for neighbors become curious about the comings and goings.

"Besides the usual players these deluxe houses attract professional gamblers and those gamesters who've been excluded from private clubs."

The not-so-wealthy Parisians are also catered to. "In the poorer quarters," Gaston pointed out, "they play la passe anglaise on billiard tables. In the streets they bet on barbouet. Even on dominoes. There are games for all tastes."

Illegal gambling houses, said Gaston flourish for two reasons: 1—Because persons with criminal records are excluded from legal casinos. 2—Because the high entrance fee charged by these same casinos kept out those who had only enough money to play in the back room of a cafe.

Steel Hearts Save Lives

NEW YORK (AP) — Every year there are 50,000 children born in the U. S. with heart defects and until now most have been doomed to early death of invalidism.

Steelways Magazine says that since the development of a heart-lung machine to make surgery inside the heart practical, there is hope that half of the children may eventually be able to lead normal or nearly normal lives.

Originally designed for chemical laboratories where special precautions against contamination were necessary, the machine works on the principle a farmer uses in milking a cow. Steelways adds:

"Twelve steel fingers operated by a steel-alloy can gently stroke the blood through a plastic or gum-latex tube pressed against a polished stainless steel plate."

This, Steelways says, insures the blood in being absolutely free of air and gas before being pumped into the patient's arteries.

Police "Soup" Cars

CINCINNATI (AP)— The Cincinnati police department, tired of watching hotrodders outdistance their patrol cars during speed chases, have decided to fight fire with fire. The department has purchased seven "souped up" cruisers which they hope will give them the edge on speeders.

A New York City policeman starts at $4,625 annually, with increases to $6,006 in three years.

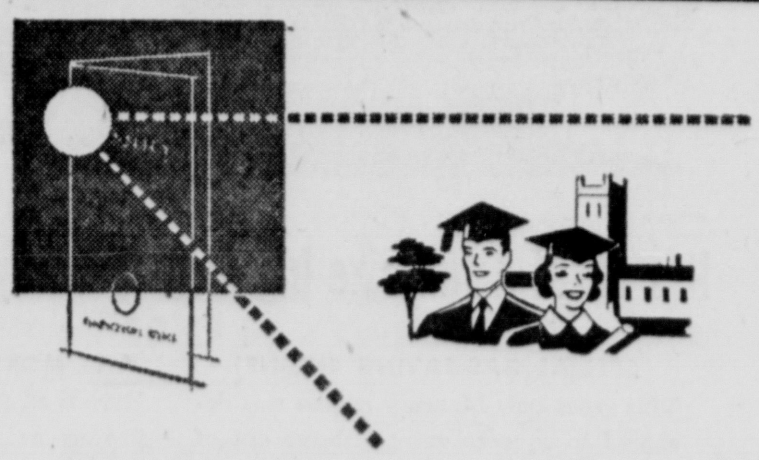

How Much Would An Accident Cost You?

Nobody likes accidents . . . but they're even more unpleasant when you don't have cash to cover expenses due to injuries. Let accident insurance pay the bills.

HUMMEL & PLUM
INSURANCE
Rooms 5, 6, 7, 8 I.O.O.F. Bldg. Phone 143

Johannesburg Suffers Daily Hiccup Spell

By ADRIAN S. HAGEN

JOHANNESBURG (AP) — Johannesburg is a city that suffers from chronic hiccups.

For the past 20 to 30 years, hardly a week has gone by without crockery dancing on shelves as the city shudders.

The hiccups are earthtremors which vary in intensity and length.

The reason for the spasmodic tremors that ripple along the Witwatersrand gold mines which are so interlocked that a man can walk (in theory) for a distance of 70 miles from east to west or vice versa, without seeing daylight.

* * *

SCIENTISTS SAY the reason for the earth tremors along the Witwatersrand is the great strain placed on subterranean rock somewhat weakened as a result of mining operation.

The pressure causes the rock to crack and the city shivers.

Severe tremors do not follow a regular pattern, Witwatersrand University's Bernard Price Institute of Geophysical Research says. But observations have proved that minor earth tremors occur daily between 2 p. m. and 3 p. m., when miners dynamite the gold-bearing reef.

There is nothing to indicate that the tremors will increase in the future or that the bedrock will weaken and the city disappear into the tunnels.

Mysterious Cylinder Chuted into England

LONDON (AP)—A metal cylinder marked in Russian and filled with what appeared to be scientific instruments parachuted Sunday into Mitchum, south of London.

A label on the container had directions in four languages asking that the cylinder be returned to the Soviet Aeronautical Institute.

The Young and the Old

PORTLAND, Maine (AP) — Maine may have the nation's oldest and youngest city councilors.

At 90, William H. O'Brion recently was returned to a fourth three-year term on the council in Portland. O'Brion claims to be the oldest city councilor in the country.

Auburn's councilman Donald A. Roberts makes no claims. But he was 21 when he was elected in September.

A radio announcer, Roberts is the son and grandson of Auburn councilors.

HE'S HATLESS NOW — Cleveland Mayor Anthony Celebrezze (left) flips his hat into that political ring by filing petitions for the Democratic nomination for Ohio governor. He's turning over some five thousand signatures to Ohio Secrearty of State Ted W. Brown.

Occupational Hazard

CARBONDALE, Ill. (AP)— Mrs. Rita Bretscher, a graduate student at Southern Illinois University, battles hay fever in the cause of art.

Her project utilizes Indian grass and broomsedge as part of a research study leading to a Master of Fine Arts degree. She gathers the grasses and weeds in southern Illinois.

Convinced that her offbeat fabrics are not to be sneezed at, she protects other suffers of weed allergy by coating finished material with a film of plastic.

Bet on Betz

GALLIPOLIS, Ohio (AP) — There was a Judge Robert Betz on either side of the bench during a recent drunk driving case here. Judge Robert M. Betz of Common Pleas Court presided, while Judge Robert S. Betz of Gallia County was counsel for the defense.

Dairy Scholarships Given Trio at OSU

COLUMBUS, Ohio (AP)—The Ohio Dairy Products Assn. awarded scholarships Monday to three Ohio State University dairy technology students during a three-day convention here.

The scholarships went to Ronald Walters, Lima, $150; Harold Swaisgood, Polk (Ashland County), $100, and Gary Jones, Vincent (Washington County), $100.

All in Knowing How

WAURIKA, Okla. (AP)—Mary Snider couldn't get her car engine to turn over and a dozen persons gathered around to offer suggestions and help.

A garage mechanic was called but he couldn't get the car started.

Finally, someone suggested the car's gear be put in neutral, and it kicked right off.

LINOLEUM
DEPARTMENT PRICES AT
CLOSE-OUT
To Get Ready For New Location!

Griffith
520 EAST MAIN at Lancaster Pike
CIRCLEVILLE, OHIO

FLOOR COVERING • FURNITURE
PHONE 532

No New Works Expected from Finn's Estate

HELSINKI (AP) — There are no new compositions to be expected from the estate of the Finnish composer Jean Sibelius, and no Eighth Symphony, Sibelius' daughter, Mrs. Eva Paloheimo, has told The Associated Press.

His papers have not yet been gone through, but Mrs. Paloheimo says the family is sure there are no new compositions among them.

Sibelius' close friends confirm this belief. His last work the "Tapiola," dates from 1927, said the Helsinki composer and conductor Nils Eric Fourgstedt. Fourgstedt thinks Sibelius once intended to work on another symphony but burned whatever pages he wrote.

"We did not expect anything new from the maestro," Fourgstedt said. "We knew he was not working any more."

During his last years the composer probably did no more than put into shape some of his old songs and perhaps some small pieces for piano.

Surprise Item

PICTURE BUTTE, Alta. (AP) — Bert Sijsos was working in the sugar beet factory disposal room when along with beets floating in the trough came a purse ith a large sum of money. It was returned intact to the owner.

Grants KNOWN for VALUES

DOLLAR DAYS

Every Day Special
Double Thick
TRAINING PANTS
Size 1 - 6
4 for $1.00

Values to $1.98
LADIES UMBRELLAS
$1.00

WOMEN'S NYLON HOSE
60 Gauge, 15 Denier
2 pair $1.00

Grant Crest
100% Wool
BLANKET
72 x 84"
5 Year Guarantee Against Moth Damage
Reg. $9.98
$7.77

24 x 72
RUNNER RUGS
(Non-Slip)
$1.79

Ladies Sleeveless
BLOUSES
Size 32 - 40
$1.00

Boys Reg. $1.98
KNIT POLO SHIRT
$1.67

REMNANTS
If On Bolt Would Be 59c - 79c Yd.
Now
37c yd.

W. T. GRANT CO.
129 W. Main Open Til 9 P.M. Friday and Saturday

THURSDAY IS DOLLAR DAY — SAVE AT L. M. BUTCH CO.

SHOP L. M. BUTCH CO. — THURSDAY IS DOLLAR DAY

City-Wide Dollar Day Thursday
COSTUME JEWELRY
THURSDAY DOLLAR DAY ONLY
All Regular $1.10 to $2.50
Coro and other Costume Jewelry
97c
Federal Tax Included

Boxing and Gift Wrapping Extra!
• Beautiful Stones • Bracelets • Pins and Earrings
• Dainty Flowers • Necklaces

1 Special Group Costume Jewelry 69c
Fed. Tax Inc.

1 Special Group
GLASS $1.00
$2.00 to $2.50 Value ....

L. M. Butch Co.
JEWELERS
Famous for Diamonds

THURSDAY IS DOLLAR DAY — SHOP L. M. BUTCH CO.

DOLLAR DAY THURSDAY AT L. M. BUTCH CO., JEWELERS

Stockholders Feeling Jolt Of Recession

December Dividends Drop $100 Million Below Previous Year

By SAM DAWSON

NEW YORK (AP) — The recession has begun to jolt some stockholders.

Dividend payments in December dropped 100 million dollars below the year before level. And in January sliding sales volume or rising operating costs or both led at least 49 boards of directors to trim dividend payments or put them off altogether.

The total paid stockholders is still high. And the majority of corporations has maintained regular payments and some have increased them. But it's the string of deferments or omissions in January that hurts — both the stockholders involved and in many cases the prices of the stocks.

For all of 1957 the Department of Commerce reports 11½ billion dollars paid out in cash to stockholders. This is 200 million dollars, or 2 per cent, better than payments in 1956, but that year had seen an 8 per cent rise over 1955. In 1957 October as well as December showed a dip in year to year comparisons.

In January the trend toward caution in directors' board rooms continued. While most stood pat on old rates and 28 firms raised dividends, 24 cut them and an additional 21 companies either omitted or deferred any payments.

It was these 21 that raised investors' eyebrows.

One of the last official acts of the late Robert R. Young was to preside over a board meeting that omitted dividend payments on New York Central stock. The mighty Pennsylvania Railroad deferred action. Investors interpreted these decisions as dramatizing the plight of the carriers who have seen freight loanings and other revenues slip while costs mountel.

Others taking no action on dividends include: Pittsburgh Steel, Foster Wheeler, Freuhauf Trailer, Elgin National Watch, Superior Tool & Die, Jacob Ruppert, American Window Glass, Wyandotte Worsted, TelAutograph, California Eastern Aviation, American Pulley, and International Railways of Central America.

Deferring action at this time are: Minneapolis-Moline and Detroit Steel. Rheem Manufacturing and Yates - American Machine passed dividends.

Stock traders took note of these actions. But the market as a whole had its eyes on other things and staged an advance for the month of January. The Associated Press index of 60 stocks started the new year at 154.73 and ended January at 162.60. Even the rails staged a 10 point gain for the month despite much publicity on their contracting profits.

Despite the bad showing of December, companies listed on the New York Stock Exchange paid out in 1957 a record high of 8¾ billion dollars, the exchange magazine reports, for a gain of 5 per cent over 1956. It says 459 paid larger cash dividends in 1957 and 156 paid less.

Some of the yields on these stocks were pretty healthy, too. Based on 1957 cash dividend payments and the year's closing market prices there were 225 common stock listed on the big board that yielded 8 per cent or better.

For all dividend paying stocks the yield averaged 6.1 per cent. The record average yield was set at the end of 1941, at 9 per cent. In 1945 the average yield dipped below 4 per cent.

Scrap Battleship

LONDON (AP)—The King George V, the 35,000-ton battleship which helped destroy the German pocket battleship Bismarck in World War II, will be broken up for scrap.

'QUECHUA' GIRL — This colorfully garbed girl is Isabel Mamani, chosen as the most beautiful "Quechua" girl of the Peruvian Andes Mountains from among hundreds of authentic Indians of Quechua or Aymara races. She is shown in Lima, where she will stay a year as part of her first prize.

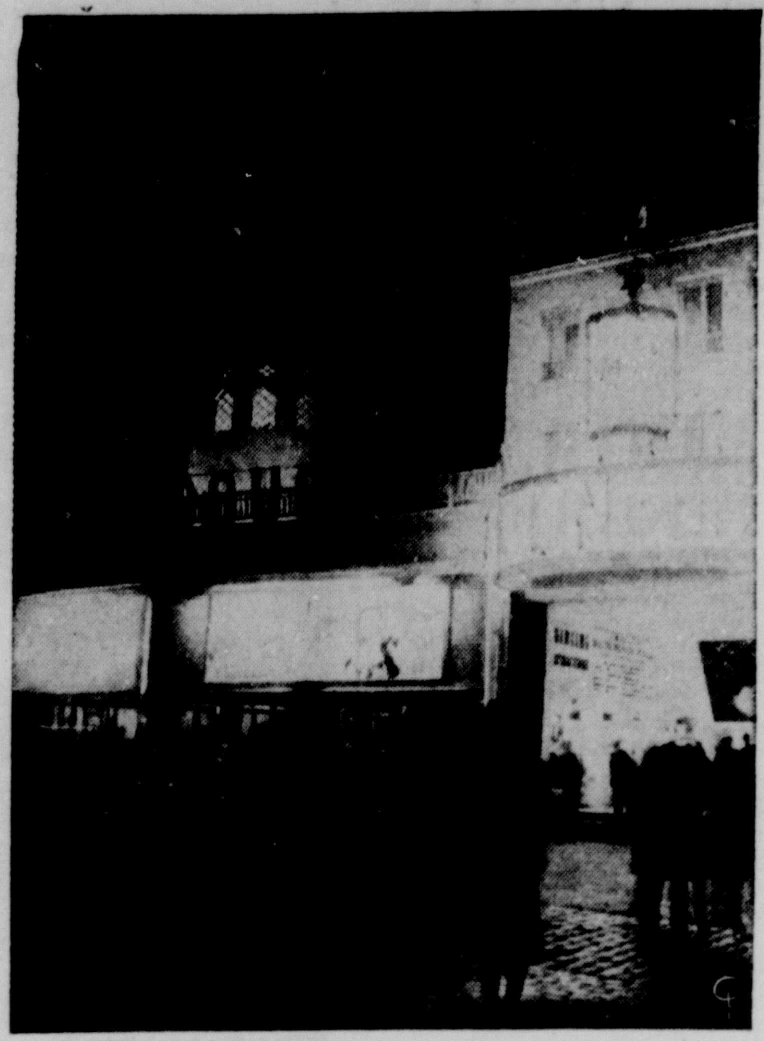

The famous Moulin Rouge. It's in this same Parisian area that high-class but secret gambling houses flourish.

Paris Gambling Back in Business

By JOSEPH WHITT
Central Press Association Correspondent

PARIS, France — Sure, there's gambling in Paris," Gaston said. "It's illegal to run a gambling house, but five minutes from here"— we were standing outside the famous Moulin Rouge—"I can take you to a really big game."

Clandestine gambling, supposedly abolished after the war, is back in business.

"The police didn't kill the tripots," Gaston said. "First the small poker parties revived in the back rooms of cafes. Then the former operators moved in, and soon baccarat and chemin de fer were flourishing again."

For the operators these games are more profitable than the poker sessions. They receive five per cent of each pot, and in an average evening take in over 70,000 francs (about $200).

* * *

The owner of the cafe in which the games are held collects a fee and benefits through the increased sale of drinks and cigarets. The operator holds the pot, and one of his lieutenants distributes the chips and rakes in the percentages on the bets.

* * *

"OST OF THE players," Gaston explained, "are petty underworld characters — procurers, fences, black marketeers and burglars. Sometimes, one of the initiates brings along a pigeon attracted by the dream of making a quick franc, but he usually leaves all his money and his dreams on the table."

The well-to-do operators soon moved out of the cafes, for the surroundings were shabby and the players wagered relatively small sums of money.

They installed themselves, instead, in luxurious apartments equipped with gaming tables and a bar, protected from unwanted visitors by bolted doors, peepholes and guards.

"These fancy dens must change addresses often," Gaston said, "for neighbors become curious about the comings and goings.

"Besides the usual players these deluxe houses attract professional gamblers and those gamesters who've been excluded from private clubs."

The not-so-wealthy Parisians are also catered to. "In the poorer quarters," Gaston pointed out, "they play la passe anglaise on billiard tables. In the streets they bet on barbouet. Even on dominoes. There are games for all tastes."

Illegal gambling houses, said Gaston flourish for two reasons: 1—Because persons with criminal records are excluded from legal casinos. 2—Because the high entrance fee charged by these same casinos kept out those who had only enough money to play in the back room of a cafe.

Steel Hearts Save Lives

NEW YORK (AP) — Every year there are 50,000 children born in the U. S. with heart defects and until now most have been doomed to early death of invalidism.

Steelways Magazine says that since the development of a heart-lung machine to make surgery inside the heart practical, there is hope that half of the children may eventually be able to lead normal or nearly normal lives.

Originally designed for chemical laboratories where special precautions against contamination were necessary, the machine works on the principle a farmer uses in milking a cow. Steelways adds:

"Twelve steel fingers operated by a steel-alloy can gently stroke the blood through a plastic or gum-latex tube pressed against a polished stainless steel plate."

This, Steelways says, insures the blood in being absolutely free of air and gas before being pumped into the patient's arteries.

Police "Soup" Cars

CINCINNATI (AP)— The Cincinnati police department, tired of watching hotrodders outdistance their patrol cars during speed chases, have decided to fight fire with fire. The department has purchased seven "souped up" cruisers which they hope will give them the edge on speeders.

A New York City policeman starts at $4,625 annually, with increases to $6,006 in three years.

Johannesburg Suffers Daily Hiccup Spell

By ADRIAN S. HAGEN

JOHANNESBURG (AP) — Johannesburg is a city that suffers from chronic hiccups.

For the past 20 to 30 years, hardly a week has gone by without crockery dancing on shelves as the city shudders.

The hiccups are earthtremors which vary in intensity and length.

The reason for the spasmodic tremors that ripple along the Witwatersrand gold mines which are so interlocked that a man can walk (in theory) for a distance of 70 miles from east to west or vice versa, without seeing daylight.

* * *

SCIENTISTS SAY the reason for the earth tremors along the Witwatersrand is the great strain placed on subterranean rock somewhat weakened as a result of mining operation.

The pressure causes the rock to crack and the city shivers.

Severe tremors do not follow a regular pattern, Witwatersrand University's Bernard Price Institute of Geophysical Research says. But observations have proved that minor earth tremors occur daily between 2 p. m. and 3 p. m., when miners dynamite the gold-bearing reef.

There is nothing to indicate that the tremors will increase in the future or that the bedrock will weaken and the city disappear into the tunnels.

Mysterious Cylinder Chuted into England

LONDON (AP)—A metal cylinder marked in Russian and filled with what appeared to be scientific instruments parachuted Sunday into Mitchum, south of London.

A label on the container had directions in four languages asking that the cylinder be returned to the Soviet Aeronautical Institute.

The Young and the Old

PORTLAND, Maine (AP) — Maine may have the nation's oldest and youngest city councilors.

At 90, William H. O'Brion recently was returned to a fourth three-year term on the council in Portland. O'Brion claims to be the oldest city councilor in the country.

Auburn's councilman Donald A. Roberts makes no claims. But he was 21 when he was elected in September.

A radio announcer, Roberts is the son and grandson of Auburn councilors.

HE'S HATLESS NOW — Cleveland Mayor Anthony Celebrezze (left) flips his hat into that political ring by filing petitions for the Democratic nomination for Ohio governor. He's turning over some five thousand signatures to Ohio Secrearty of State Ted W. Brown.

Occupational Hazard

CARBONDALE, Ill. (AP)— Mrs. Rita Bretscher, a graduate student at Southern Illinois University, battles hay fever in the cause of art.

Her project utilizes Indian grass and broomsedge as part of a research study leading to a Master of Fine Arts degree. She gathers the grasses and weeds in southern Illinois.

Convinced that her offbeat fabrics are not to be sneezed at, she protects other suffers of weed allergy by coating finished material with a film of plastic.

Bet on Betz

GALLIPOLIS, Ohio (AP) — There was a Judge Robert Betz on either side of the bench during a recent drunk driving case here. Judge Robert M. Betz of Common Pleas Court presided, while Judge Robert S. Betz of Gallia County was counsel for the defense.

Dairy Scholarships Given Trio at OSU

COLUMBUS, Ohio (AP)—The Ohio Dairy Products Assn. awarded scholarships Monday to three Ohio State University dairy technology students during a three-day convention here.

The scholarships went to Ronald Walters, Lima, $150; Harold Swaisgood, Polk (Ashland County), $100, and Gary Jones, Vincent (Washington County), $100.

All in Knowing How

WAURIKA, Okla. (AP)—Mary Snider couldn't get her car engine to turn over and a dozen persons gathered around to offer suggestions and help.

A garage mechanic was called but he couldn't get the car started.

Finally, someone suggested the car's gear be put in neutral, and it kicked right off.

LINOLEUM
DEPARTMENT PRICES AT
CLOSE-OUT
To Get Ready For New Location!
Griffith
520 EAST MAIN at Lancaster Pike
CIRCLEVILLE, OHIO
FLOOR COVERING
FURNITURE
PHONE 532

No New Works Expected from Finn's Estate

HELSINKI (AP) — There are no new compositions to be expected from the estate of the Finnish composer Jean Sibelius, and no Eighth Symphony, Sibelius' daughter, Mrs. Eva Paloheimo, has told The Associated Press.

His papers have not yet been gone through, but Mrs. Paloheimo says the family is sure there are no new compositions among them.

Sibelius' close friends confirm this belief. His last work the "Tapiola," dates from 1927, said the Helsinki composer and conductor Nils Eric Fourgstedt. Fourgstedt thinks Sibelius once intended to work on another symphony but burned whatever pages he wrote.

"We did not expect anything new from the maestro," Fourgstedt said. "We knew he was not working any more."

During his last years the composer probably did no more than put into shape some of his old songs and perhaps some small pieces for piano.

Surprise Item

PICTURE BUTTE, Alta. (AP) — Bert Sijsos was working in the sugar beet factory disposal room when along with beets floating in the trough came a purse ith a large sum of money. It was returned intact to the owner.

Grants KNOWN for VALUES
DOLLAR DAYS

Every Day Special
Double Thick
TRAINING PANTS
Size 1 - 6
4 for $1.00

Values to $1.98
LADIES UMBRELLAS
$1.00

WOMEN'S NYLON HOSE
60 Gauge, 15 Denier
2 pair $1.00

Grant Crest
100% Wool
BLANKET
72 x 84"
5 Year Guarantee Against Moth Damage
Reg. $9.98
$7.77

24 x 72
RUNNER RUGS
(Non-Slip)
$1.79

Ladies Sleeveless
BLOUSES
Size 32 - 40
$1.00

Boys Reg. $1.98
KNIT POLO SHIRT
$1.67

REMNANTS
If On Bolt Would Be 59c - 79c Yd.
Now
37c yd.

W. T. GRANT CO.
129 W. Main   Open Til 9 P.M. Friday and Saturday

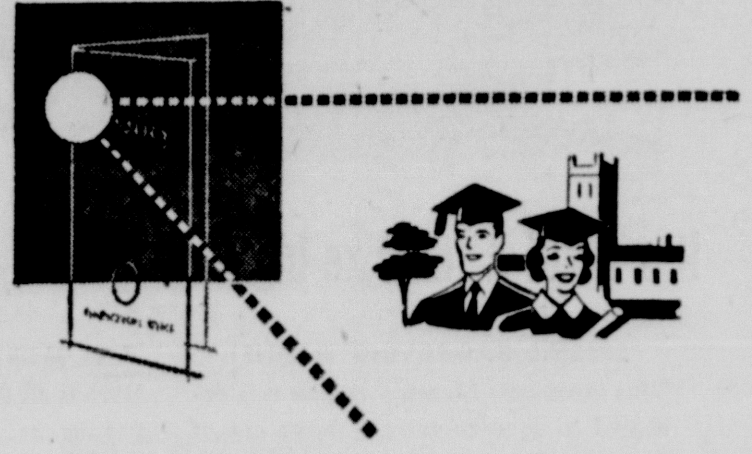

How Much Would An Accident Cost You?

Nobody likes accidents . . . but they're even more unpleasant when you don't have cash to cover expenses due to injuries. Let accident insurance pay the bills.

HUMMEL & PLUM
INSURANCE
Rooms 5, 6, 7, 8   I.O.O.F. Bldg.   Phone 143

THURSDAY IS DOLLAR DAY — SAVE AT L. M. BUTCH CO.

SHOP L. M. BUTCH CO. — THURSDAY IS DOLLAR DAY

City-Wide Dollar Day Thursday
COSTUME JEWELRY
THURSDAY
DOLLAR DAY
ONLY
All Regular $1.10 to $2.50
Coro and other Costume Jewelry
97c
Federal Tax Included

Boxing and Gift Wrapping Extra!
• Beautiful Stones • Bracelets • Pins and Earrings
• Dainty Flowers • Necklaces

1 Special Group
Costume Jewelry 69c
Fed. Tax Inc.

1 Special Group
GLASS $1.00
$2.00 to $2.50 Value ....

L. M. Butch Co.
JEWELERS
Famous for Diamonds

THURSDAY IS DOLLAR DAY — SHOP L. M. BUTCH CO.

DOLLAR DAY THURSDAY AT L. M. BUTCH CO., JEWELERS

New Key for Pet Projects

There's a new—and simple—formula this year for getting a pet project through Congress. No longer is the appeal made on grounds of "economy," or to make the farmers happy, or to "cure juvenile delinquency," or to save the small businessman.

Now, one just utters the magic word: "Russia." This is so important that lobbyists should be — and apparently are —taking lessons in the post-sputnik school of congressional pushmanship.

Key to the whole thing is that if you want to get Congress to subsidize the lefthanded butterfly net industry you make the pitch that Russia is secretly stockpiling such nets and has a secret process for making them faster and better.

Recent examples: Maj. Gen. E. C. Ishner, chief of Army engineers, who is trying to block cutbacks in flood control and dam projects, reported recently that Russia is doing big things in the inland waterway line and is planning dams bigger than America's biggest.

Congressmen who want projects for the home state have been saying that if Uncle Sam doesn't watch out, Russia will have more barge canals than the U. S.

In a plea for funds for a municipal stadium in Washington for the Senators baseball team, Rep. Frank Thompson Jr. of New Jersey said Moscow was building a bigger stadium and skating rink. "I do not think we can afford to have the capital of the USSR outdistance us in any major field," he added.

No one has suggested a "crash program" to build samovars. But stick around. Not everyone has been heard from.

Engineer Shortage Ending

The recent furore about defense and the sputniks, education and science may have obscured the fact that the shortage of engineers is ending.

Fortune Magazine recently declared categorically, "Almost overnight the commotion over the nation's 'critical shortage' of engineers has faded to a whisper. Some company recruiters still cannot find all the engineers they want, of course, but many more are suddenly finding that they can be more selective in their hiring."

Most major employers of engineers have reported they are planning to hire fewer engineers this year than in 1957. There is a growing realization that the great threat to national security is a shortage of scientists. It is the creators and inventors instead of the appliers and technicians that seem to be in such critically short supply.

Some of the engineering shortage was taken care of by a realignment of duties by many companies. Technicians were trained to handle many of the tasks that it had been assumed only engineers could do. As defense spending is boosted by the current Congress, there will undoubtedly be stresses and strains in the engineering pattern across the country. The flow of engineers from universities and colleges obviously must continue.

But it is a consolation to know that this "shortage" is neither so great nor so crucial as it had been made to appear.

36-Diamond Ring Never Worn

By Hal Boyle

NEW YORK (AP)—Things a columnist might never know if he didn't open his mail:

That among the British crown jewels is one historic ring never shown the public. Set with 36 diamonds, the ring was made especially for the coronation of Edward VIII, now the Duke of Windsor, but never worn.

That every known living thing above, on, or in the earth exists in an area that has a vertical range of only 15 miles.

That if you like swimming, you'd better get your share in now. Some scientists predict the oceans will dry up completely in a few billion years.

That Dr. Edwards Teller of atomic fame says "science students should get as much admiration as football players." Sometimes they do—25 to 50 years later.

That 30 per cent of all married women in the United States now have jobs outside the home. The percentage who do a real job inside the home is debatable.

That the odds are 100-to-1 you can't identify Narcissa Prentiss Whitman and Eliza Hart Spalding. In 1836 they became the first white women to cross the Rocky Mountains, on a journey that took seven months. You have to know things like this, if you're ever going to get rich on TV.

That (here's good news for Hollywood) the U. S. Department of Agriculture has put out a booklet proclaiming that popcorn is chock-full of proteins, minerals and vitamins.

That Milton Herman, the mink furrier, says:

"I remember when you used to get stares from women in the subway if you didn't give up your seat. Nowadays when you give a lady your seat, you get stares from the men."

That a reader writes he saw this sign outside a spiritualist's seance parlor: "Please ring bell. Knocking causes confusion."

That in Britain if an actor buys a false beard for use in a stage role, all he has to pay is the regular price. But if a parent buys one to amuse his kids, he has to pay a 33 1-3 per cent purchase tax.

That around the turn of the century shaving accounted for about 50 per cent of a barber's business. Today you can work yourself into a later trying to find a barber who is willing to shave you at all.

That the Havana Riviera Casino in Cuba has a new service for gamblers with tired blood. If you are too lazy to pull the levers on the slot machines, it supplies an employe who will play your money for you without charge. That is, while your money lasts.

Ambition in U.S. Dead?

By George Sokolsky

The argument in favor of the capitalist system is that it stimulates ambition, creates initiative, and provides incentive. The argument against socialism has been that it regiments human beings, destroys ambition, eliminates initiative and provides no incentive for achievement. In 1958, we are forced to equate these statements in relationship to facts.

And one of the problems that confronts us is whether, since the 1929 Depression, steps have not been taken in this country to rear a generation that produces the impression that it suffers from the psychological characteristics which we need to attribute to socialism.

My articles on education have brought me an enormous mail from all parts of the country which gives me an insight into the unfortunate position in which the next generation finds itself. In one teacher's letter, I found this paragraph:

"We know that 'first-day' enthusiasm in any situation has a tendency to wear off quickly. But when the student becomes surrounded by the confusion, tenseness, and futility created by overcrowded classrooms, insufficient and out of date facilities, and overloaded- underpaid teachers, his natural enthusiasm for learning is immediately crushed. And this loss of enthusiasm is true in teachers as well as in students."

An inspired teacher can influence the minds of the young in a tent, on a park bench, in a crowded room as well as in a million-dollar building. It is not that I favor over-crowding and lack of facilities; it is rather that I wonder what has become of that word, inspiration.

This teacher writes me:

"When a teacher walks into a crowded room of 30 to 40 'yapping' kids, he has little choice but to establish an iron hand rule and play the role of disciplinarian in the old lecture, recite, assignment, quiz routine. At this point the educational philosophy of the administration and that of the teacher are of little consequence. The choice is between monarchy and anarchy."

I have seen men and women quiet "yapping kids" by sheer personality. I have been a pupil in classrooms of 30 and 40 and in some of them there were not enough seats to go round. Some teachers utterly failed under such conditions; others met the challenge with extraordinary courage and charm. In every school, there are teachers who are beloved and can get the students to do anything for them.

But when a teacher writes this: "There is nothing wrong in education that money won't cure," he reduces education to a materialistic mechanism which has no other purpose than attendance. If all that is needed is money, what about the centuries of educators who lived in poverty and produced great minds among their students?

I do not extol poverty but its converse is often just as ugly, namely, a total dependence upon dollars to solve all problems of character and personality. If dollars could solve such problems, why would so many of the sons of the rich be so utterly worthless as human beings? The simple answer, of course, is that they are spoiled, but that begs the question. The truth probably is that character is not a product of wealth but rather of a combination of heredity, upbringing in the home, education in the school and the disciplines of religion.

There are many human problems that money will not cure. Children of broken homes, for instance, who regard themselves as deserted, and who compose quite a segment of our juvenile population, may not be in need of money. Such children need love rather than money. Such children need to believe that they have not been abandoned because of father's adsorption in his new wife or that mother's eternal search for happiness does not leave the child alone, frightened and hating.

I raise this issue because it is such an obvious one; yet we too often fail to think of it. The high school costs a million dollars or more to erect, with a swimming pool and fine lockers and rest rooms where teachers can have a smoke, and scientific lighting so that children do not suffer from eye-strain, is a wonderful building. But its existence proves nothing in character-building, in stimulating the imagination, in disciplining the mind. Parents need not worry about school facilities. They need to concern themselves with the character of the teachers.

In quoting from teachers' letters, I find it advisable not to give their names in most instances.

The Herald

A Galvin Newspaper
P. F. RODENFELS Publisher
A daily newspaper consolidating the Circleville Herald and the Daily Union Herald.
Entered as second class matter at the Circleville Post Office under the act of March 3, 1879.
Published every afternoon except Sunday at the Herald Building, 210 North Court Street, Circleville, Ohio, by the Circleville Publishing Company.

SUBSCRIPTION PRICES
By carrier in Circleville, 35c per week. By mail in Pickaway County, $8 per year. Elsewhere in Ohio, $9 per year. Outside Ohio $12.

Telephones
Business 782 — News 580

Bing's Son To Marry

LAS VEGAS, Nev. (AP) — Bing Crosby's son Dennis, 23, and showgirl Pat Sheehan, 26, plan to marry here sometime in April.

LAFF-A-DAY

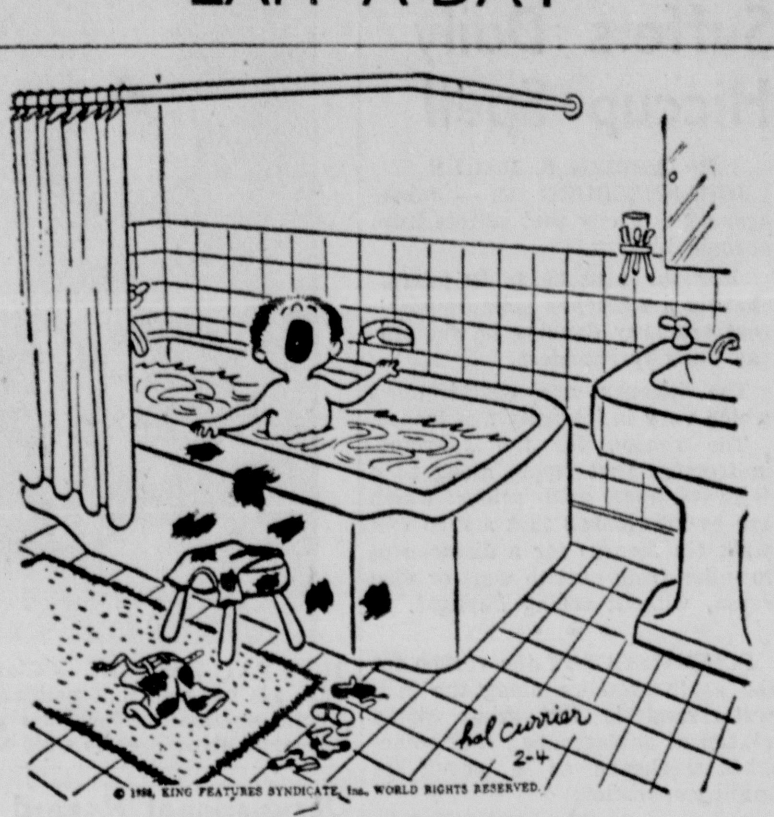

"Help! I'm stuck in the mud!"

Try and Stop Me

—By BENNETT CERF—

HOME FROM A BANQUET and feeling no pain, Mr. Jones walked straight into the one and only tree on the block. Stunned, he staggered a few steps away, then marched smack into the tree again. Mr. Jones massaged his aching head and sank to the greensward, murmuring helplessly, "Lost! Lost! In an impenetrable forest!"

* * *

Fellow rushed into a stationery shop and demanded a good, new fountain pen fast. The young lady behind the counter dutifully trotted out the most expensive pen in stock. The fellow grabbed a piece of scratch paper and scrawled the words "tempus fugit" several times thereon. The young lady, deeply intrigued, handed him another pen, suggesting, "Maybe you'll like this one better, Mr. Fugit."

* * *

Manny Harper tells about a billing clerk who had to be put away for mental care. He kept hearing strange invoices!

© 1958, by Bennett Cerf. Distributed by King Features Syndicate.

Check Those Itches!

By Herman N. Bundesen, M.D.

You probably can't imagine that anything so comical as an itch could be a serious medical matter. The truth is, however, that more persons complain of itching than any other skin disease.

Spontaneous itching is actually a modified form of pain. It travels along the same fibers used by pain sensations.

The itch is about half-way between the pleasurable tickle and pure pain. The most annoying quality of an itch, in fact, is that it is compounded of pure pain and pain- dependent pleasure—the tickle—in equal quantities.

Extreme itching, or pruritus as it is known in medical terminology, can be agonizing torture. It can produce pain which often is greater than that resulting from much more dramatic afflictions.

Itching can be produced by a vast variety of causes.

Temperature changes might cause an itch, or woolen clothing, so common in this weather, might be the villain.

Sometimes the causes are more serious—nephritis, gout, hepatitis, diabetes or other organic conditions.

There are psychological causes, too.

For example, I'll bet that you will have to scratch once or twice as you read this article. I get itchy just writing about pruritus.

Removal of the cause, whether organic or psychological, is the most important object of treatment. But immediate relief from that often maddening itching sensation is also desired.

Scratching will give temporary relief, but the remedy often causes more damage than the affliction If you scratch or rub an itching area too vigorously for prolonged periods you may develop fissures, wheals, blood crusts, blotches or even lichenification.

In lichenification, the skin, becomes thick and leathery, the normal markings of the skin are exaggerated and a noticeable crisscross pattern develops.

Believe me, this is much worse than any itch, no matter how tormenting the itch may seem.

Your body is covered by approximately 19 square feet of skin which varies in thickness from one-eighth to one-thirty-second of an inch. An itch may occur anywhere, anytime.

It is not, as you can see, as funny as many persons think.

Question and Answer

D. T.: My sister is suffering from Lupus Erythematosus. Can you tell me something about this disease?

Answer: Lupus erythematosus is characterized by pinkish or reddish - colored patches of various sizes. When these patches heal, they leave thin, white scars. The eruption usually appears on the cheeks and bridge of the nose and does not itch or cause other symptoms.

The cause is not definitely known.

Stating the Facts

MILWAUKEE (AP)—Classified ad in the "Wisconsin Druggist" magazine:

"Pharmacist wanted: For full time work in town of 5,000. Must be able to work long hours for short pay. Boss is ugly, demanding and difficult to please. Only those below 30 years of age who can smile in the face of adversity need apply."

LIKE BEER?
Only
HUDEPOHL
Has
DRAFT BEER
In
½ GAL. JUGS

Ask For It At Your Local Dealer
Distributed By Litter Distributing Co.

The World Today

By James Marlow

WASHINGTON (AP) — The summit conference is no closer than when President Eisenhower and Premier Bulganin began writing letters about it almost two months ago.

Bulganin has written three letters, each pretty much a repetition of the previous one. Eisenhower has written one, is expected to write another. At this rate it could go on for months.

Bulganin put this country on the defensive with his first letter. Then Eisenhower and Secretary of State Dulles put the Soviet Union on the defensive. The score so far: no hits, no runs, and it's too soon to detect the errors.

Bulganin's first letter was written at a moment calculated to get just when Eisenhower and Dulles were leaving last December for a Paris meeting with this country's NATO allies.

Some of the Allies were jumpy over Russia's revelation of its missile progress. They wanted peace. And if a summit conference offered a chance for it, they wanted that.

This put Eisenhower and Dulles on the spot. They had no great desire for another summit meeting. But they had to do something positive to offset the Soviet propaganda. That is, they couldn't say no, flatly. They had to do something which didn't slam the door.

Eisenhower wrote to Bulganin in January, after Bulganin had sent him a second note. The President rejected some of the Russian's ideas, ignored others, and offered some of his own.

Then he laid down two conditions which put the Soviets in the position of having to make concessions or demonstrate good will and still gave Eisenhower and Dulles an out if, in the end, they didn't want a summit meeting:

1. Eisenhower said he didn't want a summit meeting that shot off in all directions. He wanted preparations for it and this had to be done by American Soviet ambassadors here and in Moscow and also by the foreign ministers.

Eisenhower didn't say either by the diplomats or foreign ministers. He said by both.

2. But even this wasn't enough. He wanted to feel sure — presumably after the preparations were all complete — that a summit meeting was still worthwhile.

Bulganin answered last Sunday. It was almost as if he hadn't read Eisenhower's letter. He just repeated what he said before, even items that Eisenhower had rejected.

Bulganin also rejected some of Eisenhower's ideas and ignored others. But above all he ruled out the idea of preparations made by the foreign ministers, with a thinly veiled slap at Dulles.

Monday night the White House fired back. Eisenhower himself didn't answer Bulganin directly. He can do that later in a letter. He let the White House put out a statement.

It said — but more politely — that the Soviets will have to go a lot further to convince Eisenhower a summit meeting could do any good. In effect, it rejected what Bulganin has proposed so far.

Since Bulganin doesn't seem to have much else to do besides writing letters, he'll probably write another.

LIONIZED MASCOT—Charly II, 75-pound lion mascot of the U.S. 5th Mortar Battery at Mainz, Germany, became accustomed to being carried to his quarters by SP/2 Clarence Watson, of South Solon, Ohio, when he was a little cuddly cub. Charly's a bit of a burden now, but Watson doesn't mind toting his pet. *(International)*

You're Telling Me!

By HOYT KING
Central Press Writer

There's a move afoot to turn the Polo Grounds, historic old home of the baseball Giants, into a dog race track. Since canine derbies aren't legal in New York State it seems the boys may be barking up the wrong tree.

Punster Aitch Kay, on hearing of the Polo Grounds pooch plan, says the whole idea is "simply arf-ul!"

Youngest guest at a Three Quarters Century club party in Kalamazoo, Mich., was 90 years old. No kiddin'!

A midget adding machine, which is only five inches high and weighs less than eight pounds, will soon be on the market, we read. The man at the next desk wonders if it figures anything bigger than fractions.

Thieves failing to open a Toronto office safe left a note on it, reading "You win!" Good losers—but bum burglars!

A would-be robber of a London antique shop meekly surrendered when the owner brandished an ancient sword at him. The crook, it seems, got the point.

A sergeant and two corporals of the British army were fined on conviction of having sold their regiment's ornamental brass cannon to a junk dealer. Well—it really was scrap iron, wasn't it?

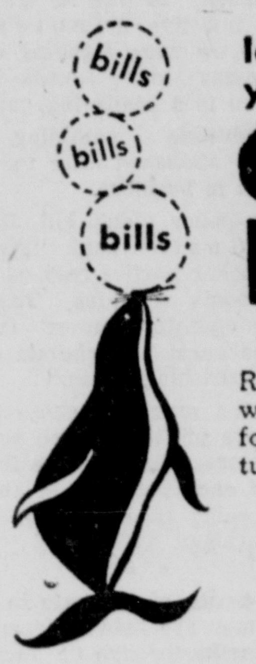

let us balance all of your bills with a
CASH LOAN
$25 to $1000
Reduce monthly payments up to ½ with a bill consolidation loan. Cash for any worthy purpose on Signature* only, auto or furniture.
1 Trip Service Phone First
Economy SAVINGS AND LOAN CO.
FOUNDED 1892
*Signature loans by Capital Finance Corp.
P. R. Baird, Manager
121 E. Main St. — Phone: 46, Circleville
Hours: Mon., Tues., Thurs. 9-5; Fri. 9-9; Wed. & 8:30-12
Open evenings by appointment
Loans made to residents of nearby towns

Mercury invades the low-price field!

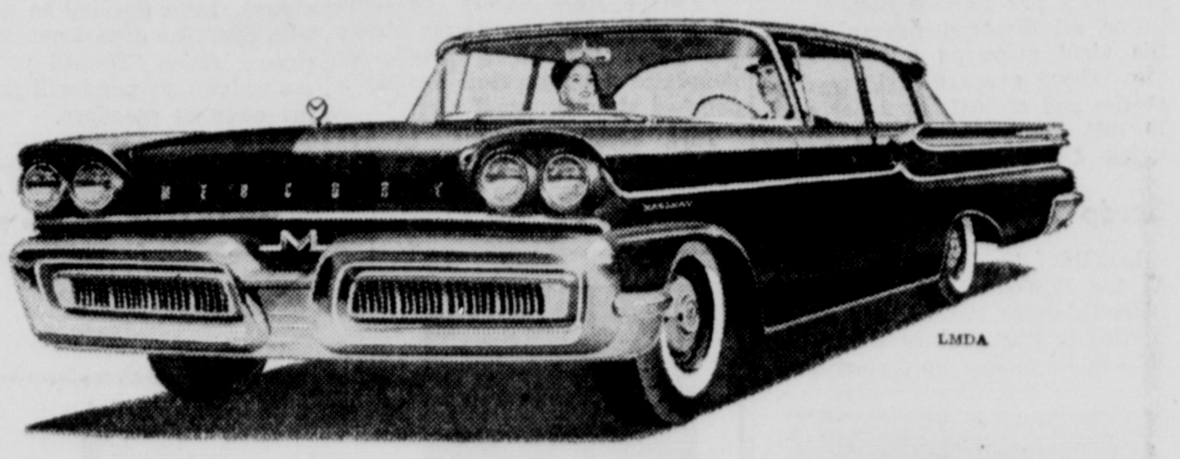

It's here! A full-size big NEW Mercury at a new low price!

SPECIAL GAS-SAVING ENGINE!
This great new Mercury engine was designed to squeeze extra mileage out of every drop of gas. Drive a Mercury today.

FAR MORE LUXURY AND PRESTIGE!
Here is all the size and comfort you want in your car—all the luxury you've dreamed of—*at a price you just can't resist.*

HERE'S WHAT YOU GET IN THE NEW LOW-PRICE MERCURY
- Clean Line Modern Styling
- Widest car in Mercury's price class—far wider than any comparably priced car
- Front-hinged hood for greater safety
- New handling ease, performance, and a far smoother ride
- Huge 190.9-square-inch safety braking area
- Dual headlamps at no extra cost

MERCURY/58—THE BIG M MEANS THE MOST FOR YOUR MONEY
Don't miss the big television hit, "THE ED SULLIVAN SHOW," Sunday evening, 0:00 to 0:00. Station XXXX, Channel 00.

Don't miss the big television hit, "The Ed Sullivan Show," Sunday evening, 8:00 to 9:00. Station WBNS-TV, Channel 10.

Circleville Motors, Inc.
Route 23 North Phone 1202

New Key for Pet Projects

There's a new—and simple—formula this year for getting a pet project through Congress. No longer is the appeal made on grounds of "economy," or to make the farmers happy, or to "cure juvenile delinquency," or to save the small businessman.

Now, one just utters the magic word: "Russia." This is so important that lobbyists should be — and apparently are —taking lessons in the post-sputnik school of congressional pushmanship.

Key to the whole thing is that if you want to get Congress to subsidize the lefthanded butterfly net industry you make the pitch that Russia is secretly stockpiling such nets and has a secret process for making them faster and better.

Recent examples: Maj. Gen. E. C. Ishner, chief of Army engineers, who is trying to block cutbacks in flood control and dam projects, reported recently that Russia is doing big things in the inland waterway line and is planning dams bigger than America's biggest.

Congressmen who want projects for the home state have been saying that if Uncle Sam doesn't watch out, Russia will have more barge canals than the U. S.

In a plea for funds for a municipal stadium in Washington for the Senators baseball team, Rep. Frank Thompson Jr. of New Jersey said Moscow was building a bigger stadium and skating rink. "I do not think we can afford to have the capital of the USSR outdistance us in any major field," he added.

No one has suggested a "crash program" to build samovars. But stick around. Not everyone has been heard from.

Engineer Shortage Ending

The recent furore about defense and the sputniks, education and science may have obscured the fact that the shortage of engineers is ending.

Fortune Magazine recently declared categorically, "Almost overnight the commotion over the nation's 'critical shortage' of engineers has faded to a whisper. Some company recruiters still cannot find all the engineers they want, of course, but many more are suddenly finding that they can be more selective in their hiring."

Most major employers of engineers have reported they are planning to hire fewer engineers this year than in 1957. There is a growing realization that the great threat to national security is a shortage of scientists. It is the creators and inventors instead of the appliers and technicians that seem to be in such critically short supply.

Some of the engineering shortage was taken care of by a realignment of duties by many companies. Technicians were trained to handle many of the tasks that it had been assumed only engineers could do. As defense spending is boosted by the current Congress, there will undoubtedly be stresses and strains in the engineering pattern across the country. The flow of engineers from universities and colleges obviously must continue.

But it is a consolation to know that this "shortage" is neither so great nor so crucial as it had been made to appear.

36-Diamond Ring Never Worn

By Hal Boyle

NEW YORK (AP)—Things a columnist might never know if he didn't open his mail:

That among the British crown jewels is one historic ring never shown the public. Set with 36 diamonds, the ring was made especially for the coronation of Edward VIII, now the Duke of Windsor, but never worn.

That every known living thing above, on, or in the earth exists in an area that has a vertical range of only 15 miles.

That if you like swimming, you'd better get your share in now. Some scientists predict the oceans will dry up completely in a few billion years.

That Dr. Edwards Teller of atomic fame says "science students should get as much admiration as football players." Sometimes they do—25 to 50 years later.

That 30 per cent of all married women in the United States now have jobs outside the home. The percentage who do a real job inside the home is debatable.

That the odds are 100-to-1 you can't identify Narcissa Prentiss Whitman and Eliza Hart Spalding. In 1836 they became the first white women to cross the Rocky Mountains, on a journey that took seven months. You have to know things like this, if you're ever going to get rich on TV.

That (here's good news for Hollywood) the U. S. Department of Agriculture has put out a booklet proclaiming that popcorn is chock-full of proteins, minerals and vitamins.

That Milton Herman, the mink furrier, says:

"I remember when you used to get stares from women in the subway if you didn't give up your seat. Nowadays when you give a lady your seat, you get stares from the men."

That a reader writes he saw this sign outside a spiritualist's seance parlor: "Please ring bell. Knocking causes confusion."

That in Britain if an actor buys a false beard for use in a stage role, all he has to pay is the regular price. But if a parent buys one to amuse his kids, he has to pay a 33 1-3 per cent purchase tax.

That around the turn of the century shaving accounted for about 50 per cent of a barber's business. Today you can work yourself into a later trying to find a barber who is willing to shave you at all.

That the Havana Riviera Casino in Cuba has a new service for gamblers with tired blood. If you are too lazy to pull the levers on the slot machines, it supplies an employe who will play your money for you without charge. That is, while your money lasts.

Ambition in U.S. Dead?

By George Sokolsky

The argument in favor of the capitalist system is that it stimulates ambition, creates initiative, and provides incentive. The argument against socialism has been that it regiments human beings, destroys ambition, eliminates initiative and provides no incentive for achievement. In 1958, we are forced to equate these statements in relationship to facts.

And one of the problems that confronts us is whether, since the 1929 Depression, steps have not been taken in this country to rear a generation that produces the impression that it suffers from the psychological characteristics which we need to attribute to socialism.

My articles on education have brought me an enormous mail from all parts of the country which gives me an insight into the unfortunate position in which the next generation finds itself. In one teacher's letter, I found this paragraph:

"We know that 'first-day' enthusiasm in any situation has a tendency to wear off quickly. But when the student becomes surrounded by the confusion, tenseness, and futility created by overcrowded classrooms, insufficient and out of date facilities, and overloaded-underpaid teachers, his natural enthusiasm for learning is immediately crushed. And this loss of enthusiasm is true in teachers as well as in students."

An inspired teacher can influence the minds of the young in a tent, on a park bench, in a crowded room as well as in a million-dollar building. It is not that I favor over-crowding and lack of facilities; it is rather that I wonder what has become of that word, inspiration.

This teacher writes me:

"When a teacher walks into a crowded room of 30 to 40 'yapping' kids, he has little choice but to establish an iron hand rule and play the role of disciplinarian in the old lecture, recite, assignment, quiz routine. At this point the educational philosophy of the administration and that of the teacher are of little consequence. The choice is between monarchy and anarchy."

I have seen men and women quiet "yapping kids" by sheer personality. I have been a pupil in classrooms of 30 and 40 and in some of them there were not enough seats to go round. Some teachers utterly failed under such conditions; others met the challenge with extraordinary courage and charm. In every school, there are teachers who are beloved and can get the students to do anything for them.

But when a teacher writes this: "There is nothing wrong in education that money won't cure," he reduces education to a materialistic mechanism which has no other purpose than attendance. If all that is needed is money, what about the centuries of educators who lived in poverty and produced great minds among their students?

I do not extol poverty but its converse is often just as ugly, namely, a total dependence upon dollars to solve all problems of character and personality. If dollars could solve such problems, why would so many of the sons of the rich be so utterly worthless as human beings? The simple answer, of course, is that they are spoiled, but that begs the question. The truth probably is that character is not a product of wealth but rather of a combination of heredity, upbringing in the home, education in the school and the disciplines of religion.

There are many human problems that money will not cure. Children of broken homes, for instance, who regard themselves as deserted, and who compose quite a segment of our juvenile population, may not be in need of money. Such children need love rather than money. Such children need to believe that they have not been abandoned because of father's adsorption in his new wife or that mother's eternal search for happiness does not leave the child alone, frightened and hating.

I raise this issue because it is such an obvious one; yet we too often fail to think of it. The high school costs a million dollars or more to erect, with a swimming pool and fine lockers and rest rooms where teachers can have a smoke, and scientific lighting so that children do not suffer from eye-strain, is a wonderful building. But its existence proves nothing in character-building, in stimulating the imagination, in disciplining the mind. Parents need not worry about school facilities. They need to concern themselves with the character of the teachers.

In quoting from teachers' letters, I find it advisable not to give their names in most instances.

The Herald

A Galvin Newspaper
P. F. RODENFELS Publisher
A daily newspaper consolidating the Circleville Herald and the Daily Union Herald.
Entered as second class matter at the Circleville Post Office under the act of March 3, 1879.
Published every afternoon except Sunday at the Herald Building, 210 North Court Street, Circleville, Ohio, by the Circleville Publishing Company.

SUBSCRIPTION PRICES
By carrier in Circleville, 35c per week. By mail in Pickaway County, $8 per year. Elsewhere in Ohio, $9 per year. Outside Ohio $12.

Telephones
Business 782 — News 580

Bing's Son To Marry

LAS VEGAS, Nev. (AP) — Bing Crosby's son Dennis, 23, and showgirl Pat Sheehan, 26, plan to marry here sometime in April.

LAFF-A-DAY

"Help! I'm stuck in the mud!"

Try and Stop Me

—By BENNETT CERF—

HOME FROM A BANQUET and feeling no pain, Mr. Jones walked straight into the one and only tree on the block. Stunned, he staggered a few steps away, then marched smack into the tree again. Mr. Jones massaged his aching head and sank to the greensward, murmuring helplessly, "Lost! Lost! In an impenetrable forest!"

• • •

Fellow rushed into a stationery shop and demanded a good, new fountain pen fast. The young lady behind the counter dutifully trotted out the most expensive pen in stock. The fellow grabbed a piece of scratch paper and scrawled the words "tempus fugit" several times thereon. The young lady, deeply intrigued, handed him another pen, suggesting, "Maybe you'll like this one better, Mr. Fugit."

• • •

Manny Harper tells about a billing clerk who had to be put away for mental care. He kept hearing strange invoices!

© 1958, by Bennett Cerf. Distributed by King Features Syndicate.

Check Those Itches!

By Herman N. Bundesen, M.D.

You probably can't imagine that anything so comical as an itch could be a serious medical matter. The truth is, however, that more persons complain of itching than any other skin disease.

Spontaneous itching is actually a modified form of pain. It travels along the same fibers used by pain sensations.

The itch is about half-way between the pleasurable tickle and pure pain. The most annoying quality of an itch, in fact, is that it is compounded of pure pain and pain-dependent pleasure—the tickle—in equal quantities.

Extreme itching, or pruritus as it is known in medical terminology, can be agonizing torture. It can produce pain which often is greater than that resulting from much more dramatic afflictions.

Itching can be produced by a vast variety of causes.

Temperature changes might cause an itch, or woolen clothing, so common in this weather, might be the villain.

Sometimes the causes are more serious—nephritis, gout, hepatitis, diabetes or other organic conditions.

There are psychological causes, too.

For example, I'll bet that you will have to scratch once or twice as you read this article. I get itchy just writing about pruritus.

Removal of the cause, whether organic or psychological, is the most important object of treatment. But immediate relief from that often maddening itching sensation is also desired.

Scratching will give temporary relief, but the remedy often causes more damage than the affliction. If you scratch or rub an itching area too vigorously for prolonged periods you may develop fissures, wheals, blood crusts, blotches or even lichenification.

In lichenification, the skin, becomes thick and leathery, the normal markings of the skin are exaggerated and a noticeable crisscross pattern develops.

Believe me, this is much worse than any itch, no matter how tormenting the itch may seem.

Your body is covered by approximately 19 square feet of skin which varies in thickness from one-eighth to one-thirty-second of an inch. An itch may occur anywhere, anytime.

It is not, as you can see, as funny as many persons think.

Question and Answer

D. T.: My sister is suffering from Lupus Erythematosus. Can you tell me something about this disease?

Answer: Lupus erythematosus is characterized by pinkish or reddish - colored patches of various sizes. When these patches heal, they leave thin, white scars. The eruption usually appears on the cheeks and bridge of the nose and does not itch or cause other symptoms.

The cause is not definitely known.

Stating the Facts

MILWAUKEE (AP)—Classified ad in the "Wisconsin Druggist" magazine:

"Pharmacist wanted: For full time work in town of 5,000. Must be able to work long hours for short pay. Boss is ugly, demanding and difficult to please. Only those below 30 years of age who can smile in the face of adversity need apply."

LIKE BEER?
Only
HUDEPOHL
Has
DRAFT BEER
In
½ GAL. JUGS

Ask For It At Your Local Dealer
Distributed By Litter Distributing Co.

The World Today

By James Marlow

WASHINGTON (AP) — The summit conference is no closer than when President Eisenhower and Premier Bulganin began writing letters about it almost two months ago.

Bulganin has written three letters, each pretty much a repetition of the previous one. Eisenhower has written one, is expected to write another. At this rate it could go on for months.

Bulganin put this country on the defensive with his first letter. Then Eisenhower and Secretary of State Dulles put the Soviet Union on the defensive. The score so far: no hits, no runs, and it's too soon to detect the errors.

Bulganin's first letter was written at a moment calculated to get just when Eisenhower and Dulles were leaving last December for a Paris meeting with this country's NATO allies.

Some of the Allies were jumpy over Russia's revelation of its missile progress. They wanted peace. And if a summit conference offered a chance for it, they wanted that.

This put Eisenhower and Dulles on the spot. They had no great desire for another summit meeting. But they had to do something positive to offset the Soviet propaganda. That is, they couldn't say no, flatly. They had to do something which didn't slam the door.

Eisenhower wrote to Bulganin in January, after Bulganin had sent him a second note. The President rejected some of the Russian's ideas, ignored others, and offered some of his own.

Then he laid down two conditions which put the Soviets in the position of having to make concessions or demonstrate good will and still gave Eisenhower and Dulles an out if, in the end, they didn't want a summit meeting:

1. Eisenhower said he didn't want a summit meeting that shot off in all directions. He wanted preparations for it and this had to be done by American Soviet ambassadors here and in Moscow and also by the foreign ministers.

Eisenhower didn't say either by the diplomats or foreign ministers. He said by both.

2. But even this wasn't enough. He wanted to feel sure — presumably after the preparations were all complete — that a summit meeting was still worthwhile.

Bulganin answered last Sunday. It was almost as if he hadn't read Eisenhower's letter. He just repeated what he said before, even items that Eisenhower had rejected.

Bulganin also rejected some of Eisenhower's ideas and ignored others. But above all he ruled out the idea of preparations made by the foreign ministers, with a thinly veiled slap at Dulles.

Monday night the White House fired back. Eisenhower himself didn't answer Bulganin directly. He can do that later in a letter. He let the White House put out a statement.

It said — but more politely — that the Soviets will have to go a lot further to convince Eisenhower a summit meeting could do any good. In effect, it rejected what Bulganin has proposed so far.

Since Bulganin doesn't seem to have much else to do besides writing letters, he'll probably write another.

LIONIZED MASCOT—Charly II, 75-pound lion mascot of the U. S. 5th Mortar Battery at Mainz, Germany, became accustomed to being carried to his quarters by SP/2 Clarence Watson, of South Solon, Ohio, when he was a little cuddly cub. Charly's a bit of a burden now, but Watson doesn't mind toting his pet. (International)

You're Telling Me!

By HOYT KING
Central Press Writer

There's a move afoot to turn the Polo Grounds, historic old home of the baseball Giants, into a dog race track. Since canine derbies aren't legal in New York State it seems the boys may be barking up the wrong tree.

Punster Aitch Kay, on hearing of the Polo Grounds pooch plan, says the whole idea is "simply arf-ul!"

Youngest guest at a Three Quarters Century club party in Kalamazoo, Mich., was 90 years old. No kiddin'!

A midget adding machine, which is only five inches high and weighs less than eight pounds, will soon be on the market, we read. The man at the next desk wonders if it figures anything bigger than fractions.

Thieves failing to open a Toronto office safe left a note on it, reading "You win!" Good losers—but bum burglars!

A would-be robber of a London antique shop meekly surrendered when the owner brandished an ancient sword at him. The crook, it seems, got the point.

A sergeant and two corporals of the British army were fined on conviction of having sold their regiment's ornamental brass cannon to a junk dealer. Well—it really was scrap iron, wasn't it?

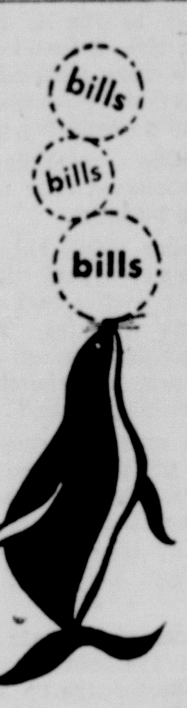

let us balance all of your bills with a
CASH LOAN
$25 to $1000
Reduce monthly payments up to ½ with a bill consolidation loan. Cash for any worthy purpose on Signature* only, auto or furniture.
1 Trip Service Phone First
Economy Savings and Loan Co.
FOUNDED 1892
*Signature loans by Capital Finance Corp.
P. R. Baird, Manager
121 E. Main St. — Phone: 46, Circleville
Hours: Mon., Tues., Thurs. 9-5; Fri. 9-9; Wed. & 8:30-12
Open evenings by appointment
Loans made to residents of nearby towns

Mercury invades the low-price field!

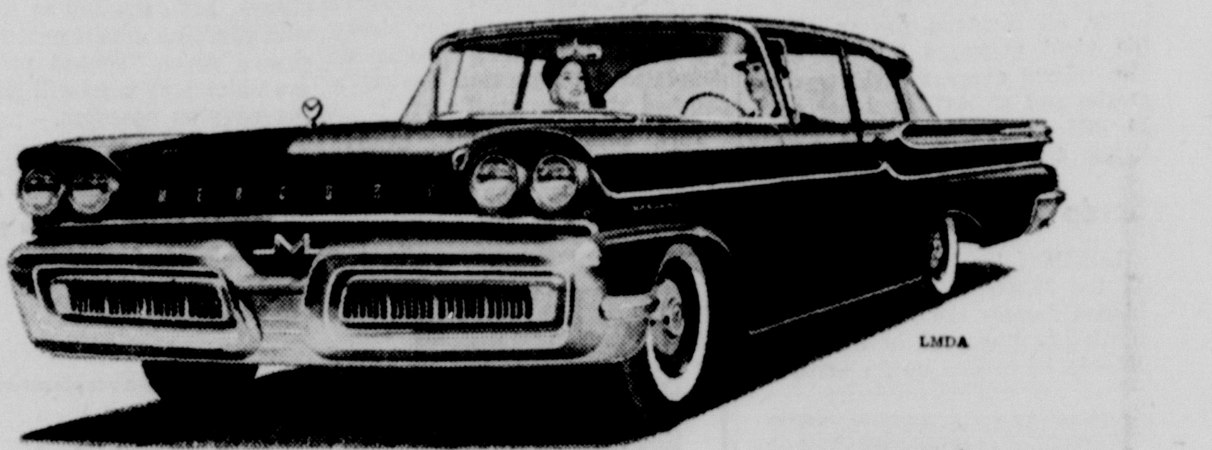

It's here! A full-size big NEW Mercury at a new low price!

SPECIAL GAS-SAVING ENGINE!
This great new Mercury engine was designed to squeeze extra mileage out of every drop of gas. Drive a Mercury today.

FAR MORE LUXURY AND PRESTIGE!
Here is all the size and comfort you want in your car—all the luxury you've dreamed of—*at a price you just can't resist.*

HERE'S WHAT YOU GET IN THE NEW LOW-PRICE MERCURY
- Clean Line Modern Styling
- Widest car in Mercury's price class—far wider than any comparably priced car
- Front-hinged hood for greater safety
- New handling ease, performance, and a far smoother ride
- Huge 190.9-square-inch safety braking area
- Dual headlamps at no extra cost

MERCURY/58—THE BIG M MEANS THE MOST FOR YOUR MONEY
Don't miss the big television hit, "THE ED SULLIVAN SHOW," Sunday evening, 0:00 to 0:00. Station XXXX, Channel 00.

Don't miss the big television hit, "The Ed Sullivan Show," Sunday evening, 8:00 to 9:00. Station WBNS-TV, Channel 10.

Circleville Motors, Inc.
Route 23 North Phone 1202

Personality Poll Results Announced at Jackson Twp.

Results of a personality poll at Jackson Twp. High School, which will be featured in the annual, were announced today.

Winners are Dick Carpenter, best all-around boy; Joan List, best all-around girl; Linden Gibson, most handsome boy; Joy Maughmer, prettiest girl; Charlie Galloway, most popular boy; Sua Ann Radcliff, most popular girl;

Jerry Brigner, boy with best personality; Ethel Gilmore, girl with best personality; Roy Whaley, wittiest boy; Shirley McNeal, wittiest girl; Tom Walker, boy most likely to succeed; Judy Fee, girl most likely to succeed.

All major work on the annual—The Jacksonian — has been completed and the book is at the publishing office.

This year's Jacksonian will be the first year book to carry a theme throughout. A theme is the first requirement for a year book in any evaluation with others. The divider pages are an example of the theme with a few changes to suit the activity.

The dedication of the annual will be decided by the seniors this month. It will be kept a secret until the annual is published.

Subscriptions are now being taken. This requires a down payment of $1. The book will cost $2.50. The year book will be delivered around May 15.

Honor Society Tapping Due Tomorrow

The Evarts Chapter of the National Honor Society will conduct a tapping service for new members tomorrow at Circleville High School.

Members are elected twice a year by the faculty committee composed of J. Wray Henry, principal; Miss Mary Walters, advisor; Mrs. Charles Boggs and Mrs. Clark Will. Any junior or senior who has spent at least one semester at CHS and has a 3.5 average or better is eligible for membership. Members are elected on the basis of scholarship, leadership, character and service.

Officers for the chapter this year are Betty Lou Leist, president; Barbara Sieverts, vice president; Karen Ayers, secretary, and Anne Steele, treasurer.

Speech Class Slates Play

The speech class of Jackson High School has been working on different kinds of speeches in lab. Following their lab work, they went into dramatics. Their main project is a one-act play entitled "The Story of Circleville". It will be presented at the P.T.S. meeting on March 10.

The cast includes: Loren Alexander as Will, Janet Smith as Mary, Jerry Brigner as Jim, Charlie Galloway as Mr. Dreisbach, Marilyn Dudleson as the hostess, and Judy Tilton as the stage manager. Shirley McNeal and Jeff Peters are the student directors.

OSU Concert Band Scheduled at CHS

The Ohio State University Concert Band will present a concert for the student body of Circleville High School on February 12.

The ninety-three piece band is under the direction of Professor Donald McGinnis.

Scouts Dismissed

Circleville Boy Scouts will be dismissed from school Friday to take part in the annual Boy Scout Civic Day program. Scouts will take over city and county officials' offices for the day.

After-Game Dance Set

The Senior SOS will sponsor a dance after the Circleville-Greenfield basketball game Friday night. It will be held in the CHS social rooms. The public is invited.

Miss Jacobs To Reign As Pirate Queen

Senior, Marilyn Jacobs, will reign at Pickaway's homecoming game Friday. The queen's court will consist of Ann Smith, freshman attendant; Joyce Miller, sophomore; Patsy Smith, junior attendant; and Linda Miller, senior attendant.

The homecoming ceremonies will take place during halftime of the Pickaway - Williamsport reserve game. Janet Grissom will act as master of ceremonies and will introduce Williamsport and Pickaway players, managers, coaches, cheerleaders, and this year's homecoming queen and her court.

The queen and her attendants will be escorted to their seats of honor by the members of the varsity basketball squad. Brenda Mills and Debbie Young will be the flower girls and Stephen Alkire the crown bearer.

A dance will be held in the gymnasium immediately following the varsity game.

Local Students At OWU Music Meet Saturday

High school students from all over Ohio will be participating in a music festival to be held at Ohio Wesleyan University Saturday.

The all-day session will begin with registration at 9 a. m. Rehearsals will be held from 9:30 until 11:30 a. m. and from 1 until 3 p. m. The final concert will begin at 8 p. m.

Songs to be presented include "Jesu Priceless Treasure" by Bach, "Listen to the Lark" by Dickinson, "Only Begotten Word" by Brown, "Jesus Our Lord We Adore Thee" by James, "Hallaluiah" by Beethoven, "Adoramus Te" by Palestrina, and "Jacobs Ladder" by Wilson.

Students from Circleville High School planning to participate are Phyllis McFee, Brenda Brown and Ann Wiedinger, sopranos; Beverly Allen, Soe Anderson, Judy Barnhill and Diane Johnson, altos.

Three students attending from Williamsport are sopranos Joanna Hunsinger and Virginia Barnes and tenor Paul Dean.

Junior Play Date Set

Jackson Juniors have set April 25 as the date for their annual class play. A committee has been selected to choose the play. Mr. Keller will direct the show.

Bake Sale Scheduled

The Senior SOS will sponsor a bake sale Saturday, February 22. It will be held at Sears Roebuck Co. on West Main St. Everything will be homemade.

FIRST SPACEMAN—Capt. Ivan C. Kincheloe, Jr., holds a model of the Bell X-2 rocket plane in New York and is thinking, no doubt, of the X-15, now being built, which in 1959 he expects to fly to altitudes never reached by man. In 1952 he piloted the X-2 to 126,000 feet. *(International)*

Stella Brown Winner

Stella Brown has been chosen Homemaker of Tomorrow at Jackson school. This is the result of the Betty Crocker Home Economics test given to all senior high school girls in the nation. Stella has been awarded a pin and her paper will go into the regional elimination. She is the daughter of Mr. and Mrs. Everett Brown, Rt. 3.

Eye Test at W'msport

A screening test on an illuminated eye chart was given to all students at Williamsport recently by the room mothers. Those with faulty vision had their eyes rechecked by the Pickaway County Health Nurse. If their vision was then found defective t— parents were notified.

Juanita Blanton Is Walnut Queen

Miss Juanita Blanton was crowned queen at Walnut's homecoming last Friday, Mary Jane Cremeans, a senior; Beverly Swoyer, a junior; Norma Jean Spires, a sophomore; and Marie Russell, a freshman, were attendants.

A dance which was sponsored by the Walnut Booster Club was held immediately after the Pickaway-Walnut game.

Seven Pupils To Attend Folk Festival

Seven students have been accepted to represent Pickaway County at the 11th International Folk Festival to be held at Wilmington College from February 28 thru March 2. These students are Mark List, Nathan Wilson, and Pete Smith from Pickaway Twp. School, Virginia Barnes from Williamsport High School, and Lois Wittich, Phyllis McFee, and Brenda Brown from Circleville High School.

They will join with 200 high school students to form an All-Ohio High School Folk Chorus which will be directed by Richard Bales of the National Gallery of Art. The folk chorus concert will be held at 3:30 p. m. March 2.

Other programs of the three-day festival include a panel discussion on "Scandinavia and Our World", a ballet carnival, and address by Eleanor Roosevelt, a ballet panorama, and the Ohio Colleges orchestra concert.

Hartman Visits City Classes

Circleville City School Superintendent George Hartman is now in his annual round of visiting the classes throughout the city.

To date Hartman has spent from 30-45 minutes in each classroom in Franklin, High Street and Corwin Schools. He currently is visiting Circleville High School classes. Other schools will be visited in the near future.

After spending time in each room, Hartman meets with the teachers, hears their problems and then goes over the latest in teaching content and technique.

Superintendents Meet Thursday

The regular meeting of the Pickaway County school superintendents will be at 2:30 p. m. Thursday at Pickaway Township School. A dinner will be held at 6 p. m., served by the members of the Pickaway Township Junior Class.

Drawing for the Pickaway County High School Basketball Tournament will follow the dinner. John Hardin, Ashville superintendent, is the tournament manager. The tournament will be held at the Pickaway Fairgrounds Coliseum February 12, 14, 17, 19 and 21.

Jackson PTS Amateur Night Planned Tuesday

The Jackson P.T.S. is sponsoring an amateur night next Tuesday. There will be five divisions pre-school, grades 1-4, grades 5-8, high school, and adult. There will be three winners in each division.

Money and ribbons will be awarded to the winners. Cash prizes are as follows: 1st—$3, 2nd—$2, and 3rd—$1. There also will be a sweepstake ribbon for the best act of the evening. George Hamrick will be the "MC".

Eight Selected For Orchestra

Eight Pickaway orchestra members were accepted to participate in the annual county music festival to be held in March. The eight selected from Pickaway are Jimmy Harral, seventh grade; Sharon Sharrett, freshman; Patty Watson, sophomore; Nathan Wilson and Nancy Wilson, both juniors; and Keith Sheets, Mary Ellen Goeller, and Linda Miller, seniors.

Two Pickaway Students in Folk Festival

Mark List, a senior, and Nathan Wilson, a junior, were accepted to represent Pickaway Twp. School at the 11th Annual International Folk Festival to be held at Wilmington College from February 28 through March 2.

Nathan and Mark will join with 200 high school students to form an All-Ohio High School Folk Chorus which will be directed by Richard Bales of the National Gallery of Art. The folk chorus concert will be held at 3:30 p. m. March 2.

Other programs of the three-day festival include a panel discussion on "Scandinavia and Our World", a ballet carnival, and address by Eleanor Roosevelt, a ballet panorama, and the Ohio Colleges orchestra concert.

Home Economics Class To Sew

The girls in Jackson home economics classes have finished the month of January with meal planning. This included marketing and the preparation of the food to make up a complete meal.

Starting February, the home economics girls are planning to sew. They were to spend today in Columbus buying patterns and material. Their projects are to be within the dress category, including spring ensembles.

Teachers To Meet

Executive committee of the Circleville Teachers Assn. will meet at 3 p. m. Wednesday in the offices of Superintendent George Hartman.

BLUE RIBBON
Chocolate Milk

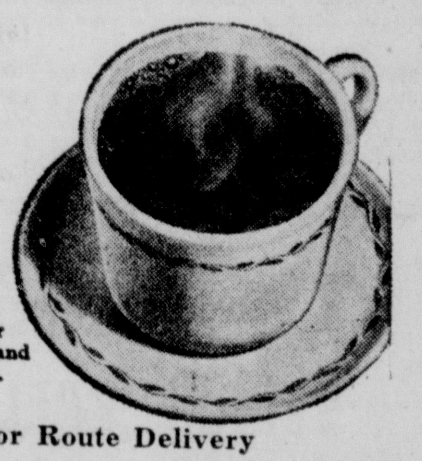

HITS THE SPOT WHEN YOU SERVE IT HOT!

Wonderful way to enjoy our Chocolate Milk! Just heat and serve. Tastes great anytime. Loaded with energy, too.

Phone 534 For Route Delivery

Blue Ribbon Dairy
315 S. PICKAWAY ST.

Wholesale or Retail

Custom Butchering
Beef • Pork • Veal and Lamb
Curing -- Smoking -- Rendering
--- Processing ---

Special Purchase
Florida Gold
ORANGE JUICE
6-Oz. Can
12 for $2.25

CIRCLEVILLE FAST FREEZE FOOD LOCKER
161 Edison Ave. — Phone 133
Mr. and Mrs. P. J. Griffin, Owners and Operators

Mason Furniture Remodeling & Expansion Sale
Last Week—Sale Ends Sat. Feb. 8

Complete Decorator Living Room Groups... for Quality Wise Wives on Limited Budgets

3 Fashion Right Modern Ensembles NOW AT GREAT SAVINGS

IF YOU HAVE A TEN FOR LUXURY AND YOUR BUDGET A BEND FOR ECONOMY, WE'D LIKE YOU TO SEE OUR PERFECT SOLUTION TO THIS ANCIENT DILEMMA—QUALITY CRAFTED FURNITURE SENSIBLY PRICED!

Chair Priced Separately $44.95

Versatile Sectional Sofa Is The Hub of This Modern Living Room—No more seating worries with this generous 3-piece sectional that boasts 105" of seating space! It's handsomely tailored in a long-wearing frieze available in a choice of room-brightening colors. All tables are conveniently styled with mar-proof tops.

Regular $299.50 — Sale Priced at $269.95

This Chair Priced Separately At $69.95

Deeply Tufted 2-Pc. Suite Creates Gracious-Living Atmosphere—Casual elegance keynotes this ensemble with the plush sofa and lounge that irresistibly invite you to relax. Both pieces have wide sloping arms and convenient reversible cushions . . . sofa measures 86" long. Fully upholstered swivel rocker is priced extra.

Regular $259.50 — Sale Priced at $229.95

This Chair Priced Separately At $54.95

SUPER SPACIOUS 150" Sectional Plays Leading Role In Room Outfit—This 3-piece curved sectional sweeps the scene with its elegant detailing . . . slanted key arms, trapunto welting, brass ferruled legs and reversible cushions. It's covered in a handsome frieze fabric glimmering with metallic threads.

Regular $299.50 — Sale Priced at $269.95

Other Living Room Ensembles priced from $169.95

this

REG. $109.95
This 7-pc. Dinette Set $89.95
Extra special! Table measures 35" x 48" extends to 35" x 60"! With 6 chairs.

Regular $59.95
5-pc.
Dinette Set
Only $49.95

Regular $99.95
5-pc.
Dinette Set
Only $79.95
Choice of Colors

Many others at big reductions

LANE CEDAR CHESTS
$39.95 up
Lay Away A Cedar Chest Now For A Valentine Gift
$1.00 Will Hold Your Selection

HASSOCKS
Reg. $5.95
Big Choice Colors
$4.95
Reg. $9.95, Square
Brown, Green & Ivory
$7.95
Reg. $12.95
Bench Type
$10.95

End & Step Tables
Mersman Formica Tops — Choice Mahogany or Limed Oak. Several styles.
Reg. $19.95
Sale Price $17.95

Other Tables from $6.95 up

Mason Furniture
121-25 N. Court St.
Phone 225

School News

Personality Poll Results Announced at Jackson Twp.

Results of a personality poll at Jackson Twp. High School, which will be featured in the annual, were announced today.

Winners are Dick Carpenter, best all-around boy; Joan List, best all-around girl; Linden Gibson, most handsome boy; Joy Maughmer, prettiest girl; Charlie Galloway, most popular boy; Sua Ann Radcliff, most popular girl;

Jerry Brigner, boy with best personality; Ethel Gilmore, girl with best personality; Roy Whaley, wittiest boy; Shirley McNeal, wittiest girl; Tom Walker, boy most likely to succeed; Judy Fee, girl most likely to succeed.

All major work on the annual—The Jacksonian — has been completed and the book is at the publishing office.

This year's Jacksonian will be the first year book to carry a theme throughout. A theme is the first requirement for a year book in any evaluation with others. The divider pages are an example of the theme with a few changes to suit the activity.

The dedication of the annual will be decided by the seniors this month. It will be kept a secret until the annual is published.

Subscriptions are now being taken. This requires a down payment of $1. The book will cost $2.50. The year book will be delivered around May 15.

Miss Jacobs To Reign As Pirate Queen

Senior, Marilyn Jacobs, will reign at Pickaway's homecoming game Friday. The queen's court will consist of Ann Smith, freshman attendant; Joyce Miller, sophomore; Patsy Smith, junior attendant; and Linda Miller, senior attendant.

The homecoming ceremonies will take place during halftime of the Pickaway - Williamsport reserve game. Janet Grissom will act as master of ceremonies and will introduce Williamsport and Pickaway players, managers, coaches, cheerleaders, and this year's homecoming queen and her court.

The queen and her attendants will be escorted to their seats of honor by the members of the varsity basketball squad. Brenda Mills and Debbie Young will be the flower girls and Stephen Alkire the crown bearer.

A dance will be held in the gymnasium immediately following the varsity game.

Honor Society Tapping Due Tomorrow

The Evarts Chapter of the National Honor Society will conduct a tapping service for new members tomorrow at Circleville High School.

Members are elected twice a year by the faculty committee composed of J. Wray Henry, principal; Miss Mary Walters, advisor; Mrs. Charles Boggs and Mrs. Clark Will. Any junior or senior who has spent at least one semester at CHS and has a 3.5 average or better is eligible for membership. Members are elected on the basis of scholarship, leadership, character and service.

Officers for the chapter this year are Betty Lou Leist, president; Barbara Sieverts, vice president; Karen Ayers, secretary, and Anne Steele, treasurer.

Speech Class Slates Play

The speech class of Jackson High School has been working on different kinds of speeches in lab. Following their lab work, they went into dramatics. Their main project is a one-act play entitled "The Story of Circleville". It will be presented at the P.T.S. meeting on March 10.

The cast includes: Loren Alexander as Will, Janet Smith as Mary, Jerry Brigner as Jim, Charlie Galloway as Mr. Dreisbach, Marilyn Dudleson as the hostess, and Judy Tilton as the stage manager. Shirley McNeal and Jeff Peters are the student directors.

OSU Concert Band Scheduled at CHS

The Ohio State University Concert Band will present a concert for the student body of Circleville High School on February 12.

The ninety-three piece band is under the direction of Professor Donald McGinnis.

Scouts Dismissed

Circleville Boy Scouts will be dismissed from school Friday to take part in the annual Boy Scout Civic Day program. Scouts will take over city and county officials' offices for the day.

After-Game Dance Set

The Senior SOS will sponsor a dance after the Circleville-Greenfield basketball game Friday night. It will be held in the CHS social rooms. The public is invited.

Local Students At OWU Music Meet Saturday

High school students from all over Ohio will be participating in a music festival to be held at Ohio Wesleyan University Saturday.

The all-day session will begin with registration at 9 a. m. Rehearsals will be held from 9:30 until 11:30 a. m. and from 1 until 3 p. m. The final concert will begin at 8 p. m.

Songs to be presented include "Jesu Priceless Treasure" by Bach, "Listen to the Lark" by Dickinson, "Only Begotten Word" by Brown, "Jesus Our Lord We Adore Thee" by James, "Hallaluiah" by Beethoven, "Adoramus Te" by Palestrina, and "Jacobs Ladder" by Wilson.

Students from Circleville High School planning to participate are Phyllis McFee, Brenda Brown and Ann Wiedinger, sopranos; Beverly Allen, Soe Anderson, Judy Barnhill and Diane Johnson, altos.

Three students attending from Williamsport are sopranos Joanna Hunsinger and Virginia Barnes and tenor Paul Dean.

Junior Play Date Set

Jackson Juniors have set April 25 as the date for their annual class play. A committee has been selected to choose the play. Mr. Keller will direct the show.

Bake Sale Scheduled

The Senior SOS will sponsor a bake sale Saturday, February 22. It will be held at Sears Roebuck Co. on West Main St. Everything will be homemade.

FIRST SPACEMAN—Capt. Ivan C. Kincheloe, Jr., holds a model of the Bell X-2 rocket plane in New York and is thinking, no doubt, of the X-15, now being built, which in 1959 he expects to fly to altitudes never reached by man. In 1952 he piloted the X-2 to 126,000 feet. *(International)*

Stella Brown Winner

Stella Brown has been chosen Homemaker of Tomorrow at Jackson school. This is the result of the Betty Crocker Home Economics test given to all senior high school girls in the nation. Stella has been awarded a pin and her paper will go into the regional elimination. She is the daughter of Mr. and Mrs. Everett Brown, Rt. 3.

Eye Test at W'msport

A screening test on an illuminated eye chart was given to all students at Williamsport recently by the room mothers. Those with faulty vision had their eyes rechecked by the Pickaway County Health Nurse. If their vision was then found defective the parents were notified.

Juanita Blanton Is Walnut Queen

Miss Juanita Blanton was crowned queen at Walnut's homecoming last Friday. Mary Jane Cremeans, a senior; Beverly Swoyer, a junior; Norma Jean Spires, a sophomore; and Marie Russell, a freshman, were attendants.

A dance which was sponsored by the Walnut Booster Club was held immediately after the Pickaway-Walnut game.

Seven Pupils To Attend Folk Festival

Seven students have been accepted to represent Pickaway County at the 11th International Folk Festival to be held at Wilmington College from February 28 thru March 2. These students are Mark List, Nathan Wilson, and Pete Smith from Pickaway Twp. School, Virginia Barnes from Williamsport High School, and Lois Wittich, Phyllis McFee, and Brenda Brown from Circleville High School.

They will join with 200 high school students to form an All-Ohio High School Folk Chorus which will be directed by Richard Bales of the National Gallery of Art. The folk chorus concert will be held at 3:30 p. m. March 2.

Other programs of the three-day festival include a panel discussion on "Scandinavia and Our World", a ballet carnival, and address by Eleanor Roosevelt, a ballet panorama, and the Ohio Colleges orchestra concert.

Hartman Visits City Classes

Circleville City School Superintendent George Hartman is now in his annual round of visiting the classes throughout the city.

To date Hartman has spent from 30-45 minutes in each classroom in Franklin, High Street and Corwin Schools. He currently is visiting Circleville High School classes. Other schools will be visited in the near future.

After spending time in each room, Hartman meets with the teachers, hears their problems and then goes over the latest in teaching content and technique.

Superintendents Meet Thursday

The regular meeting of the Pickaway County school superintendents will be at 2:30 p. m. Thursday at Pickaway Township School. A dinner will be held at 6 p. m., served by the members of the Pickaway Township Junior Class.

Drawing for the Pickaway County High School Basketball Tournament will follow the dinner. John Hardin, Ashville superintendent, is the tournament manager. The tournament will be held at the Pickaway Fairgrounds Coliseum February 12, 14, 17, 19 and 21.

Jackson PTS Amateur Night Planned Tuesday

The Jackson P.T.S. is sponsoring an amateur night next Tuesday. There will be five divisions pre-school, grades 1-4, grades 5-8, high school, and adult. There will be three winners in each division.

Money and ribbons will be awarded to the winners. Cash prizes are as follows: 1st—$3, 2nd—$2, and 3rd—$1. There also will be a sweepstake ribbon for the best act of the evening. George Hamrick will be the "MC".

Eight Selected For Orchestra

Eight Pickaway orchestra members were accepted to participate in the annual county music festival to be held in March. The eight selected from Pickaway are Jimmy Harral, seventh grade; Sharon Sharrett, freshman; Patty Watson, sophomore; Nathan Wilson and Nancy Wilson, both juniors; and Keith Sheets, Mary Ellen Goeller, and Linda Miller, seniors.

Two Pickaway Students in Folk Festival

Mark List, a senior, and Nathan Wilson, a junior, were accepted to represent Pickaway Twp. School at the 11th Annual International Folk Festival to be held at Wilmington College from February 28 through March 2.

Nathan and Mark will join with 200 high school students to form an All-Ohio High School Folk Chorus which will be directed by Richard Bales of the National Gallery of Art. The folk chorus concert will be held at 3:30 p. m. March 2.

Other programs of the three-day festival include a panel discussion on "Scandinavia and Our World", a ballet carnival, and address by Eleanor Roosevelt, a ballet panorama, and the Ohio Colleges orchestra concert.

Home Economics Class To Sew

The girls in Jackson home economics classes have finished the month of January with meal planning. This included marketing and the preparation of the food to make up a complete meal.

Starting February, the home economics girls are planning to sew. They were to spend today in Columbus buying patterns and material. Their projects are to be within the dress category, including spring ensembles.

Teachers To Meet

Executive committee of the Circleville Teachers Assn. will meet at 3 p. m. Wednesday in the offices of Superintendent George Hartman.

BLUE RIBBON
Chocolate Milk

HITS THE SPOT WHEN YOU SERVE IT HOT!

Wonderful way to enjoy our Chocolate Milk! Just heat and serve. Tastes great anytime. Loaded with energy, too.

Phone 534 For Route Delivery

Blue Ribbon Dairy

315 S. PICKAWAY ST.

Mason Furniture Remodeling & Expansion Sale

Last Week—Sale Ends Sat. Feb. 8

IF YOU HAVE A YEN FOR LUXURY AND YOUR BUDGET A BEND FOR ECONOMY, WE'D LIKE YOU TO SEE OUR PERFECT SOLUTION TO THIS ANCIENT DILEMMA—QUALITY CRAFTED FURNITURE SENSIBLY PRICED!

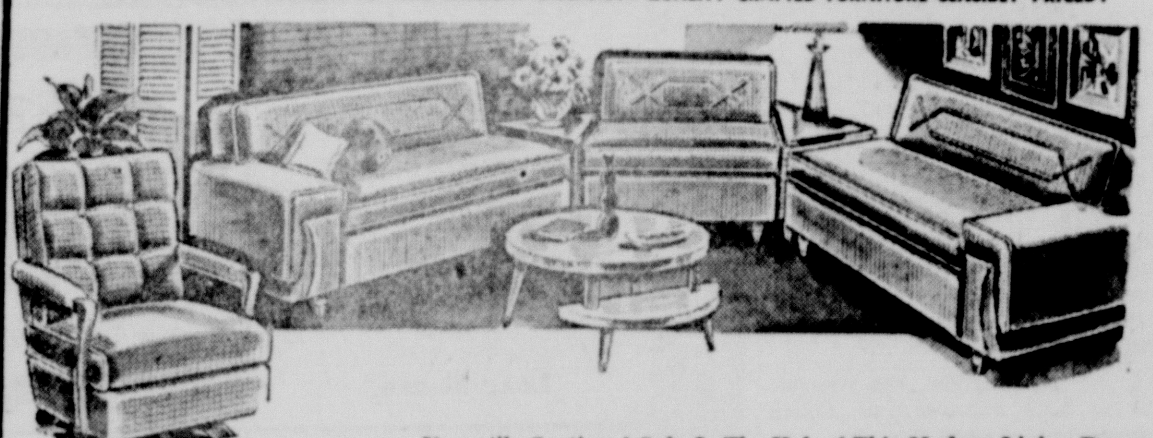

Chair Priced Separately $44.95

Versatile Sectional Sofa Is The Hub of This Modern Living Room—No more seating worries with this generous 3-piece sectional that boasts 105" of seating space! It's handsomely tailored in a long-wearing frieze available in a choice of room-brightening colors. All tables are conveniently styled with mar-proof tops.

Regular $299.50 — Sale Priced at **$269.95**

This Chair Priced Separately At $69.95

Deeply Tufted 2-Pc. Suite Creates Gracious-Living Atmosphere—Casual elegance keynotes this ensemble with the plush sofa and lounge that irresistibly invite you to relax. Both pieces have wide sloping arms and convenient reversible cushions . . . sofa measures 86" long. Fully upholstered swivel rocker is priced extra.

Regular $259.50 — Sale Priced at **$229.95**

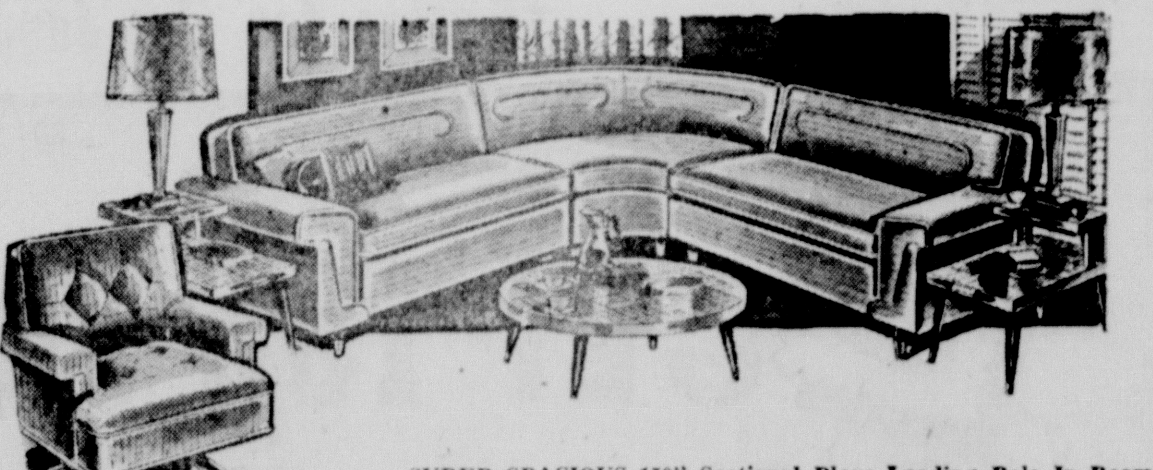

This Chair Priced Separately At $54.95

SUPER SPACIOUS 150" Sectional Plays Leading Role In Room Outfit—This 3-piece curved sectional sweeps the scene with its elegant detailing . . . slanted key arms, trapunto welting, brass ferruled legs and reversible cushions. It's covered in a handsome frieze fabric glimmering with metallic threads.

Regular $299.50 — Sale Priced at **$269.95**

Other Living Room Ensembles priced from **$169.95**

REG. $109.95

This 7-pc. Dinette Set $89.95

Extra special! Table measures 35" x 48" extends to 35" x 60"! With 6 chairs.

Regular $59.95
5-pc.
Dinette Set
Only $49.95

Regular $99.95
5-pc.
Dinette Set
Only $79.95
Choice of Colors

Many others at big reductions

LANE CEDAR CHESTS

$39.95 up

Lay Away A Cedar Chest Now For A Valentine Gift

$1.00 Will Hold Your Selection

HASSOCKS
Reg. $5.95
Big Choice Colors
$4.95

Reg. $9.95, Square
Brown, Green & Ivory
$7.95

Reg. $12.95
Bench Type
$10.95

End & Step Tables
Mersman Formica Tops — Choice Mahogany or Limed Oak. Several styles.
Reg. $19.95
Sale Price $17.95

Other Tables from $6.95 up

Mason Furniture

121-25 N. Court St. Phone 225

Wholesale or Retail

Custom Butchering
Beef • Pork • Veal and Lamb
Curing -- Smoking -- Rendering
--- Processing ---

Special Purchase Florida Gold

ORANGE JUICE

6-Oz. Can

12 for $2.25

CIRCLEVILLE FAST FREEZE FOOD LOCKER

161 Edison Ave. — Phone 133

Mr. and Mrs. P. J. Griffin, Owners and Operators

Social Happenings

Hospital Needs Explained At General Guild Meeting

Guild members were informed of the increasing need for additional facilities to the present hospital building when the General Guild met Friday evening at Berger Hospital.

Presiding at the session was Mrs. H. N. Stevenson who introduced P. A. Williamson, hospital administrator, to the group. In planning for this expansion, Williamson stated that various surveys are being conducted to anticipate the growing neels for patient treatment over the next 20 years and informed guild members of the important role they will play in this expansion.

Williamson further announced that the hospital's X-Ray department is undergoing a modernization program which will be completed within the next 60 days.

Mrs. Charles Thompson, cochairman of the 1957 Hospital Bazaar, reported on the success of this year's bazaar and thanked her committees for their cooperation.

Mrs. Stevenson appointed Mrs. Robert Adkins as Chairman of the 1958-59 nominating committee. Mrs. Robert Bowers and Mrs Florence Jones were elected to serve with Mrs. Adkins on the committee. Their report will be presented at the annual meeting in April.

The president welcomed newly-organized Guild 37 into the General Guild. Following the business meeting refreshments were served to 25 guild representatives.

* * *

Literary Group To Discuss Book

"Of Human Bondage" by Somerset Maugham, will be the topic for discussion when the Literary Group of the AAUW meets at 8 p. m. today in the home of Mrs. Harold Whitmore, 832 Atwater Ave.

Mrs. Wilma McGregor will be chairman for the evening.

Personals

Mrs. Sterley Croman and Miss Betty McCoy, Route 4, attended the play, "Back to Methuselah," at Veterans Memorial, Columbus, Friday evening.

Mrs. George Kreivenbeck, Boise, Idaho, is visiting with her daughter and son-in-law, Mr. and Mrs. Donald Archer, 320 Cedar Heights Road.

Kappa Beta Class Holds Gay Hobo Party in Center

A hobo party highlighted the evening when the Kappa Beta Class of the First Evangelical United Brethren Church met Saturday at the Service Center. The party was given by the loosers of the attendence contest which was held during October and November.

Committee for the affair was Mrs. Herbert Miller, chairman; Miss Betty Greenlee, Miss Phyllis Hawkes, Miss Lucille Kirkwood, Mrs. Billy Lockard, Miss Delores Mavis, Miss Rebecca Strawser, Miss Mary Ward and Miss Olive Ward.

The service center was decorated in the form of a hobo village. The decorations consisted of a campfire, animals, a box supper, old-fashioned coffee pot on the fire, a train and each girl dressed as a hobo. Miss Ward was chosen as the most appropriately dressed hobo.

Games were presented by the committee and prizes awarded to the following: Mrs. Woodrow Carley, Miss Sally Conley, Mrs. Elliott Hawkes, Miss Rebecca Strawser, Miss Leona Wise and Miss Virginia Wise. Others present for the evening were: Mrs. Tom Bozman, Mrs. Ronald Eldridge, Miss Marilyn Francis, Miss Marjorie Francis, Mrs. Cecil Stauffer, Mrs. Tom Weaver and Miss Anna Lee Stacy. Helping in the kitchen were Mrs. Ronald Nau, Mrs. Frank Hawkes, Miss Maggie Mavis and Mrs. Alvere Valentine.

For the closing of the party Miss Kirkwood was in charge of the devotions, using the theme "The Life of a Hobo." Group singing was held around the camp fire after which Miss Kirkwood gave the closing prayer.

Smart Appearing Girls Excel in Finding Jobs

By JEANNE D'ARCY
King Features Syndicate

She's an expert typist and her shorthand's quick as a jet, but she never gets the job. Why?

It's the sad story of Sarah. She's sloppy!

She walks into an office for a job interview and, before she says a word, the prospective boss has mentally made his decision: Not Sarah!

It's no wonder.

What he sees is a girl with a slouchy walk, crooked heels, a run in her stocking, a girl with shiny face and stringy hair, a girl with chipped nail polish, who's wearing a dusty black dress with an uneven hem, rhinestone earrings and carrying a bulging handbag.

Who would employ such a sad-looking sack?

The girl who gets the job will be well-groomed and smartly dressed, even though her shorthand and typing may not be as good as Sarah's.

It's a tragic tale, but Sarah has no one to blame but herself. It takes but a little time to be clean and neat and pleasing. Anyone who looks any other way on a job interview is set on staying unemployed.

Before starting out, see yourself as the boss will see you. Check appearance against this list:

1. Hair — clean, becomingly combed.
2. Shoes — shined and well-heeled.
3. Dress — clean, pressed and brushed.
4. Gloves—spotless.
5. Handbag—neat.
6. Accessories — tailored, not glittering.
7. Perfume—light, not heavy.
8. Nails — clean and well-manicured.
9. Stockings — free of runs, seams straight.
10. Face — attractively made up.

* * *

Panel Discussion Slated for CCL

A panel discussion will be held when the Child Culture League meets at 8 p. m. Thursday in the Presbyterian Church. It also will be annual guest night.

Calendar

TUESDAY

WESTMINSTER BIBLE CLASS, Presbyterian Church, 7:45 p. m. home of Mrs. G. I. Nickerson, 407 S. Court St.

DAUGHTERS OF UNION VETerans of Civil War, 7:30 p. m. at Post Room in the Memorial Hall.

CIRCLE NO. 4, OF TRINITY LUtheran Church, 8 p. m., home of Mrs. Russell Skaggs, 130 Dunmore Road.

CIRCLE NO. 6, OF TRINITY LUtheran Church, 8 p. m., home of Mrs. George Eitel, 412 S. Court St.

LITERATURE GROUP OF AAUW, 8 p. m. in the home of Mrs. Harold Whitmore, 832 Atwater Ave.

WEDNESDAY

BOARD OF MANAGERS, OF Circleville Home & Hospital, 2:30 p. m. at the home of Miss Mary Heffner, 154 E. Mound St.

EMMETTS CHAPEL WOMEN'S Society Christ Service, 2 p. m. home of Mrs. Curtis Bower, Route 1, Circleville.

DELTA KAPPA GAMMA SOciety, 7:30 p. m. home of Mrs. Judd Dresbach, near Ashville.

A.A.U.W. DRAMA GROUP, 8 p. m., home of Mrs. William Speakman, 112 Reber Ave.

CIRCLE NO. 1, OF TRINITY LUtheran Church, 2 p. m. at the parish house.

WOMENS SOCIETY OF CHRISTian Service, of Methodist Church, 8 p. m. at Social room in the church.

WOMAN'S AUXILIARY OF ST. Philip's Episcopal Church, 6:30 p. m. in the parish hall.

DRAMA GROUP AAUW, 8 P. M., in the home of Mrs. William Speakman, 112 Reber Ave.

GROUP D, OF PRESBYTERIAN Church, 8 p. m., in the home of Mrs. Phillip Hines, 1057 Lynwood Ave.

THURSDAY

JUNIOR WOMEN'S CLUB, 8 p. m. home of Mrs. Richard Pettit, 568 Springhollow Road.

SALEM WSCS OF METHODIST Church, 7:30 p. m. at the church

CIRCLE NO. 2, OF TRINITY LUtheran Church, 1:30 p. m., home of Mrs. Collis Young, 311 E. Main St.

PYTHIAN SISTERS, 7:30 P. M. at Pythian Hall.

KAPPA ALPHA CHAPTER, Beta Sigma Phi, 8 p. m. in club rooms.

CHILD CULTURE LEAGUE, 8 p. m. at the Presbyterian Church.

CHILD CULTURE LEAGUE, 8 p. m. in the Presbyterian Church.

KAPPA ALPHA CHAPTER OF Beta Sigma Phi Sorority, 8 p. m. in the club rooms.

Practical Nurse Association Elects Mrs. Evans President

Mrs. Frances Evans became the new president of the Practical Nurses Assn. of Pickaway County when the club met for its January meeting in the Guild room of Berger Hospital.

A short business meeting was conducted followed by the election of officers. Mrs. Evans became the new president; Mrs. Francile Peters, vice president; Mrs. Thelma Wilson, secretary and Mrs. Thelma Smith, treasurer.

Mrs. Evans appointed the following committees for the coming year: program, Mrs. Peters, chairman, Mrs. Edna Teets and Mrs. Helen Wertman; membership, Mrs. Janet Jones, chairman, Mrs. Ethal McFarland and Mrs. Mary Pickel; flowers and cards, Mrs. Millicent Figgett and Mrs. Mary Fissell; publicity and public relations, Mrs. Lillian Kerr and Mrs. Edna Hartranft; board of directors, Mrs. Louise Garnes, Mrs. Frances Barr and Mrs. Figgett.

Refreshments were served in the dining room by the hostess, Mrs. Wilson.

You can buy deveined canned shrimp in both "wet" and "dry" packs.

Group D To Have Guest Speaker

Mrs. Melvin Yates, Fellowship Chairman of the Presbyterian Women's Association, will be the speaker for the evening when Group D, of the First Presbyterian Church, meets at 8 p. m. Wednesday in the home of Mrs. Phillip Hines, 1057 Lynwood Ave.

INCOME TAX SERVICE
Phone 169
LEWIS E. COOK
105 W. Main St.

$1.00 BARGAIN DAY

STUART HALL Stationery
MANY COLORS
REG. PRICE 50c BOX .... 3 for $1.00

Silicone Ironing Board Pad & Cover Standard Size
SCORCH RESISTANT
REG. PRICE $1.98 .... $1.00

Polly Red Top Vacuum Bottle
Keeps Hot or Cold
Pint Size, Reg. $1.49 .... $1.00

Ayer Luxuria Cleanser and Beautifier
Reg. $4.00 .... $2.00

Gallaher's PRESCRIPTION DRUG STORE

Circleville Hardware
Dollar Day
When We Have Specials They Are Unbeatable
SCOTT'S PLAY LAWN GRASS SEED
98c Nationally Advertised Price
Enough For 100 Sq. Ft.
2 FOR $1.00
Limit 2 to a customer - No dealers

$1.95 Triple Coat Oblong Dish Pan and 95c Wash Basin Triple
BOTH FOR $1.00
107 E. Main — Phone 136

ROTHMAN'S
EXTREME— SLASHED FOR
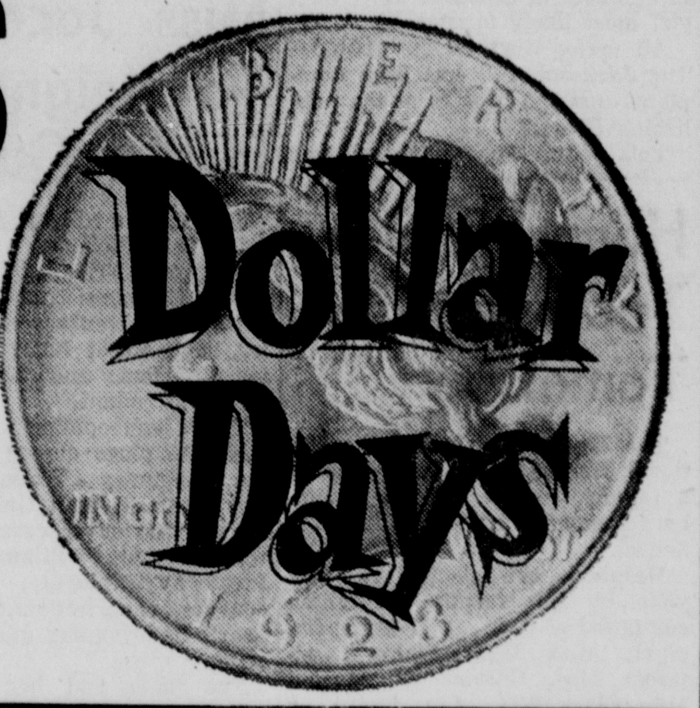

SALE STARTS THURSDAY 9 A. M.

Ladies COATS $19.95
An All Out "Dollar Day" Kay McDowells Included
2 Days Only — Special

GIRLS' COATS $6.99 — $9.95
These 2 Groups Specially Extreme— Reduced For "Dollar Days"

Ladies' Dresses
Group of Better Dresses for this occasion Only Up to —12.95 Value $4.99

CHILDS' SWEATERS $1.00
Button or Slipover
Close-Out of Broken Sizes. Special

Girls and Teens Skirts & Jackets $2.77
Values to $5.00
Melton Print Patterns

Boys' Shirts $1.00
Sport Shirt Values Up To $2.49 Values ....

BOYS' WINTER JACKETS $2.99
Broken Sizes Up To 8 ....

Men's Sport Shirts $1.99
Long Sleeve

Dept. Mgrs. Specials
In addition to these, you will find in each department, ONE outstanding specially EXTREME— SLASHED group for $ Days only. Don't forget to ask for them!

Levi Corduroys
Reg. $6.95 Value
Cinch Back, 29 to 36
Leather Trim
$4.99
Thurs. - Fri. Only

51-15 First Quality Nylons 44c

BARGAIN TABLE
Browse Around Our Ridiculous Priced Throw-outs - Savings that are Amazing -
99c $1.99 $2.99
and More Bargains in every Dept.

Winners for the January Top Value Stamp Contest
1. Mrs. Frank Hawkes, E. Franklin St.
2. Melvin Steck, Rt. 2
3. E. Reichmanins, 339 E. Watt St.
4. Darrell Hatfield, Atwater St.
5. Glovonazza, Lynwood Ave.

GET Top Value STAMPS FOR FREE GIFTS AT ROTHMAN'S
Open Thursday 'till 8:30
Open Friday 'till 6:00
PICKAWAY AT FRANKLIN

Social Happenings

Hospital Needs Explained At General Guild Meeting

Guild members were informed of the increasing need for additional facilities to the present hospital building when the General Guild met Friday evening at Berger Hospital.

Presiding at the session was Mrs. H. N. Stevenson who introduced P. A. Williamson, hospital administrator, to the group. In planning for this expansion, Williamson stated that various surveys are being conducted to anticipate the growing neels for patient treatment over the next 20 years and informed guild members of the important role they will play in this expansion.

Williamson further announced that the hospital's X-Ray department is undergoing a modernization program which will be completed within the next 60 days.

Mrs. Charles Thompson, co-chairman of the 1957 Hospital Bazaar, reported on the success of this year's bazaar and thanked her committees for their cooperation.

Mrs. Stevenson appointed Mrs. Robert Adkins as Chairman of the 1958-59 nominating committee. Mrs. Robert Bowers and Mrs Florence Jones were elected to serve with Mrs. Adkins on the committee. Their report will be presented at the annual meeting in April.

The president welcomed newly-organized Guild 37 into the General Guild. Following the business meeting refreshments were served to 25 guild representatives.

* * *

Literary Group To Discuss Book

"Of Human Bondage" by Somerset Maugham, will be the topic for discussion when the Literary Group of the AAUW meets at 8 p. m. today in the home of Mrs. Harold Whitmore, 832 Atwater Ave.

Mrs. Wilma McGregor will be chairman for the evening.

Personals

Mrs. Sterley Croman and Miss Betty McCoy, Route 4, attended the play, "Back to Methuselah," at Veterans Memorial, Columbus, Friday evening.

Mrs. George Kreivenbeck, Boise, Idaho, is visiting with her daughter and son-in-law, Mr. and Mrs. Donald Archer, 320 Cedar Heights Road.

Kappa Beta Class Holds Gay Hobo Party in Center

A hobo party highlighted the evening when the Kappa Beta Class of the First Evangelical United Brethren Church met Saturday at the Service Center. The party was given by the loosers of the attendence contest which was held during October and November.

Committee for the affair was Mrs. Herbert Miller, chairman; Miss Betty Greenlee, Miss Phyllis Hawkes, Miss Lucille Kirkwood, Mrs. Billy Lockard, Miss Delores Mavis, Miss Rebecca Strawser, Miss Mary Ward and Miss Olive Ward.

The service center was decorated in the form of a hobo village. The decorations consisted of a campfire, animals, a box supper, old-fashioned coffee pot on the fire, a train and each girl dressed as a hobo. Miss Ward was chosen as the most appropriately dressed hobo.

Games were presented by the committee and prizes awarded to the following: Mrs. Woodrow Carley, Miss Sally Conley, Mrs. Elliott Hawkes, Miss Rebecca Strawser, Miss Leona Wise and Miss Virginia Wise. Others present for the evening were: Mrs. Tom Bozman, Mrs. Ronald Eldridge, Miss Marilyn Francis, Miss Marjorie Francis, Mrs. Cecil Stauffer, Mrs. Tom Weaver and Miss Anna Lee Stacy. Helping in the kitchen were Mrs. Ronald Nau, Mrs. Frank Hawkes, Miss Maggie Mavis and Mrs. Alvere Valentine.

For the closing of the party Miss Kirkwood was in charge of the devotions, using the theme "The Life of a Hobo." Group singing was held around the camp fire after which Miss Kirkwood gave the closing prayer.

Smart Appearing Girls Excel in Finding Jobs

By JEANNE D'ARCY
King Features Syndicate

She's an expert typist and her shorthand's quick as a jet, but she never gets the job. Why?

It's the sad story of Sarah. She's sloppy!

She walks into an office for a job interview and, before she says a word, the prospective boss has mentally made his decision: Not Sarah!

It's no wonder.

What he sees is a girl with a slouchy walk, crooked heels, a run in her stocking, a girl with shiny face and stringy hair, a girl with chipped nail polish, who's wearing a dusty black dress with an uneven hem, rhinestone earrings and carrying a bulging handbag.

Who would employ such a sad-looking sack?

The girl who gets the job will be well-groomed and smartly dressed, even though her shorthand and typing may not be as good as Sarah's.

It's a tragic tale, but Sarah has no one to blame but herself. It takes but a little time to be clean and neat and pleasing. Anyone who looks any other way on a job interview is set on staying unemployed.

Before starting out, see yourself as the boss will see you. Check appearance against this list:

1. Hair — clean, becomingly combed.
2. Shoes — shined and well-heeled.
3. Dress — clean, pressed and brushed.
4. Gloves—spotless.
5. Handbag—neat.
6. Accessories — tailored, not glittering.
7. Perfume—light, not heavy.
8. Nails — clean and well-manicured.
9. Stockings — free of runs, seams straight.
10. Face — attractively made up.

* * *

Panel Discussion Slated for CCL

A panel discussion will be held when the Child Culture League meets at 8 p. m. Thursday in the Presbyterian Church. It also will be annual guest night.

Calendar

TUESDAY

WESTMINSTER BIBLE CLASS, Presbyterian Church, 7:45 p. m. home of Mrs. G. I. Nickerson, 407 S. Court St.

DAUGHTERS OF UNION VETerans of Civil War, 7:30 p. m. at Post Room in the Memorial Hall.

CIRCLE NO. 4, OF TRINITY LUtheran Church, 8 p. m., home of Mrs. Russell Skaggs, 130 Dunmore Road.

CIRCLE NO. 6, OF TRINITY LUtheran Church, 8 p. m., home of Mrs. George Eitel, 412 S. Court St.

LITERATURE GROUP OF AAUW, 8 p. m. in the home of Mrs. Harold Whitmore, 832 Atwater Ave.

WEDNESDAY

BOARD OF MANAGERS, OF Circleville Home & Hospital, 2:30 p. m. at the home of Miss Mary Heffner, 154 E. Mound St.

EMMETTS CHAPEL WOMEN'S Society Christ Service, 2 p. m. home of Mrs. Curtis Bower, Route 1, Circleville.

DELTA KAPPA GAMMA SOciety, 7:30 p. m. home of Mrs. Judd Dresbach, near Ashville.

A.A.U.W. DRAMA GROUP, 8 p. m., home of Mrs. William Speakman, 112 Reber Ave.

CIRCLE NO. 1, OF TRINITY LUtheran Church, 2 p. m. at the parish house.

WOMENS SOCIETY OF CHRISTian Service, of Methodist Church, 8 p. m. at Social room in the church.

WOMAN'S AUXILIARY OF ST. Philip's Episcopal Church, 6:30 p. m. in the parish hall.

DRAMA GROUP AAUW, 8 P. M., in the home of Mrs. William Speakman, 112 Reber Ave.

GROUP D, OF PRESBYTERIAN Church, 8 p. m., in the home of Mrs. Phillip Hines, 1057 Lynwood Ave.

THURSDAY

JUNIOR WOMEN'S CLUB, 8 p. m. home of Mrs. Richard Pettit, 568 Springhollow Road.

SALEM WSCS OF METHODIST Church, 7:30 p. m. at the church

CIRCLE NO. 2, OF TRINITY LUtheran Church, 1:30 p. m., home of Mrs. Collis Young, 311 E. Main St.

PYTHIAN SISTERS, 7:30 P. M. at Pythian Hall.

KAPPA ALPHA CHAPTER, Beta Sigma Phi, 8 p. m. in club rooms.

CHILD CULTURE LEAGUE, 8 p. m. at the Presbyterian Church.

CHILD CULTURE LEAGUE, 8 p. m. in the Presbyterian Church.

KAPPA ALPHA CHAPTER OF Beta Sigma Phi Sorority, 8 p. m. in the club rooms.

Practical Nurse Association Elects Mrs. Evans President

Mrs. Frances Evans became the new president of the Practical Nurses Assn. of Pickaway County when the club met for its January meeting in the Guild room of Berger Hospital.

A short business meeting was conducted followed by the election of officers. Mrs. Evans became the new president; Mrs. Francile Peters, vice president; Mrs. Thelma Wilson, secretary and Mrs. Thelma Smith, treasurer.

Mrs. Evans appointed the following committees for the coming year: program, Mrs. Peters, chairman, Mrs. Edna Teets and Mrs. Helen Wertman; membership, Mrs. Janet Jones, chairman, Mrs. Ethal McFarland and Mrs. Mary Pickel; flowers and cards, Mrs. Millicent Figgett and Mrs. Mary Fissell; publicity and public relations, Mrs. Lillian Kerr and Mrs. Edna Hartranft; board of directors, Mrs. Louise Garnes, Mrs. Frances Barr and Mrs. Figgett.

Refreshments were served in the dining room by the hostess, Mrs. Wilson.

You can buy deveined canned shrimp in both "wet" and "dry" packs.

Group D To Have Guest Speaker

Mrs. Melvin Yates, Fellowship Chairman of the Presbyterian Women's Association, will be the speaker for the evening when Group D, of the First Presbyterian Church, meets at 8 p. m. Wednesday in the home of Mrs. Phillip Hines, 1057 Lynwood Ave.

INCOME TAX SERVICE
Phone 169
LEWIS E. COOK
105 W. Main St.

$1.00 BARGAIN DAY
STUART HALL Stationery
MANY COLORS
REG. PRICE 50c BOX 3 for $1.00
Silicone Ironing Board Pad & Cover Standard Size
SCORCH RESISTANT
REG. PRICE $1.98 $1.00
Polly Red Top Vacuum Bottle
Keeps Hot or Cold
Pint Size, Reg. $1.49 $1.00
Ayer Luxuria Cleanser and Beautifier
Reg. $4.00 $2.00
Gallaher's PRESCRIPTION DRUG STORE

Circleville Hardware
Dollar Day
When We Have Specials They Are Unbeatable
SCOTT'S PLAY LAWN GRASS SEED
98c Nationally Advertised Price
Enough For 100 Sq. Ft.
2 FOR $1.00
Limit 2 to a customer - No dealers
$1.95 Triple Coat Oblong Dish Pan and 95c Wash Basin Triple
BOTH FOR $1.00
107 E. Main — Phone 136

ROTHMAN'S
EXTREME— SLASHED FOR

SALE STARTS THURSDAY 9 A. M.
Ladies COATS $19.95
An All Out "Dollar Day"
Kay McDowells Included
2 Days Only — Special
GIRLS' COATS $6.99 — $9.95
These 2 Groups Specially Extreme— Reduced For "Dollar Days"
Ladies' Dresses
Group of Better Dresses for this occasion Only Up to —12.95 Value $4.99
CHILDS' SWEATERS $1.00
Button or Slipover
Close-Out of Broken Sizes. Special
Girls and Teens Skirts & Jackets $2.77
Values to $5.00
Melton Print Patterns
Boys' Shirts $1.00
Sport Shirt Values
Up To $2.49 Values
BOYS' WINTER JACKETS $2.99
Broken Sizes Up To 8
Men's Sport Shirts $1.99
Long Sleeve
Dept. Mgrs. Specials
In addition to these, you will find in each department, ONE outstanding specially EXTREME—SLASHED group for $ Days only. Don't forget to ask for them!
Levi Corduroys
Reg. $6.95 Value
Cinch Back, 29 to 36
Leather Trim
$4.99
Thurs. - Fri. Only
51-15 First Quality Nylons 44c
BARGAIN TABLE
Browse Around Our Ridiculous Priced Throw-outs - Savings that are Amazing -
99c $1.99 $2.99
and More Bargains in every Dept.

Winners for the January Top Value Stamp Contest
1. Mrs. Frank Hawkes, E. Franklin St.
2. Melvin Steck, Rt. 2
3. E. Reichmanins, 339 E. Watt St.
4. Darrell Hatfield, Atwater St.
5. Glovonazza, Lynwood Ave.
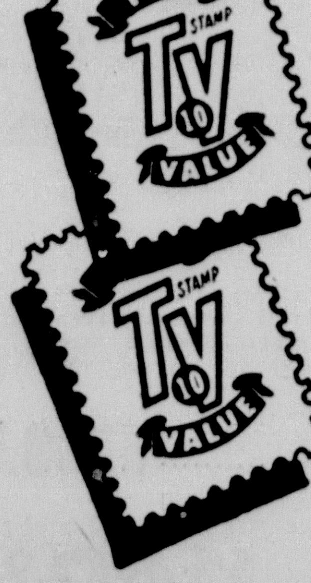

GET Top Value STAMPS FOR FREE GIFTS AT ROTHMAN'S
Open Thursday 'till 8:30
Open Friday 'till 6:00
PICKAWAY AT FRANKLIN

Television into Second Half; Changes Are Coming

By CELIA WEBSTER
Written for Central Press

As the television season moves into its second half, the new TV fare presented so hopefully in early autumn now appears to be a very mixed grill, indeed.

Some of the programs definitely have made the grade with both critics and the living room audience. Others, alas, are definitely marked for the ax. To TV's credit there has been a wide experimentation with new ideas and fresh approaches. Again, some have clicked while others flopped.

Early this season the ageless fairytale, "Pinnochio," appeared on television starring Mickey Rooney. The delightful classic was never more appealing.

That same evening, an oil company's show also gleamed brightly on the video screen with a score of new ideas and some unusual material.

Unlike the spectaculars of the past, the top men of the industry have been gearing their big shows along more simple lines and giving the public quality, not quantity.

• • •

THE NEW TRENDS are obvious. Television is not the floundering offspring it was 10 years ago. It has learned a great many vital lessons in its growing up period. How these lessons will pay off, remains to be seen.

Though viewers have been caught in the web of the new type shows starring the cowboy and Indian, the vocalists who have 'gold-record-decorated' dens, truth is the industry has had quite a housecleaning—which is far from complete.

For those few shows which have stood up under the shakeup, casts have seen a complete change. Noticeably different is the "Hit Parade." This season's show reveals new faces, young as the music they sing. However, slipping ratings indicate a new team may be fielded by the program next autumn.

Continuing cast shuffling is apparent in other network shows, too, although the reasons are quite different. Lassie, for example, has a new cast.

Jan Clayton, who played the mother, has left the cast on her own accord; George Cleveland, the grandfather, passed away recently. Tommy Reddig has outgrown the child's role, so through story magic, he has been eliminated and the appealing 7-year-old Jon Provost has stepped into the story line. Lassie alone remains, and even s(he) could be replaced by another collie.

The most radical change this season has been the programming itself. The comedian and the variety show has taken a back seat—away back!—to the "adult" western and the musical.

One network has innovated no less than 18 spanking new or near new shows, 10 of them westerns, three of them musicals!

Content matter of the musical-variety type show is also experiencing new approaches. Two examples of this are the Eddie Fisher and the Gisele MacKenzie shows, though for different reasons.

Fisher's show has brought the public a new musical angle in its presentation of segments from popular musical comedies.

In the case of the MacKenzie show, Gisele's writers and producers have seen the appeal youngsters can have on a weekly production. Though most stars prefer dancing groups comprised of good-looking adults, this show has employed the talents of four cute youngsters to dance with their top gal.

In the past, kids were for the daytime children's shows. This year the presence of small fry on the big shows is quite the thing. Dean Martin surrounded himself with appealing youngsters, including his own, and Pat Boone brought on one of his offspring on his first show.

Gisele MacKenzie surrounded by her four small but highly talented "boy friends." They proved a quadruple hit.

Hospital Bids Sought

COLUMBUS (AP)—The state called for bids today on construction of a reception and intensive treatment unit at the Hawthornden State Hospital near Cleveland.

Cleveland Judge Dies

CLEVELAND (AP)—Unless candidates file by 4 p. m. Wednesday, Gov. C. William O'Neill may appoint a successor to Cuyahoga County Common Pleas Judge Harry A. Hanna, who died Monday at 54.

OHIO OUTDOORS
from THE OHIO DIVISION OF WILDLIFE

In their continuing program of cooperation, the division of wildlife, and the division of animal industry are undergoing a survey to determine the degree of possible implication that Leptospirosis has in Ohio.

With the advice and cooperation of Dr. Harry G. Geyer and under the direction of Hayden Olds, chief, division of wildlife and William B. Hendershot, game management, the survey consists of sampling and laboratory examination of blood from over twelve types of wild animals.

With the field work under the direct supervision of William Hendershot and Dr. Harry E. Goldstein, division of animal industry, the preliminary reports tend to prove that the implication is slight, with every reason to believe that it will remain so in the future.

As stated by Dr. Geyer, "We have no positive proof that this disease is transmitted from domestic stock to deer, or deer to domestic stock, but there is a possibility that the disease may be carried by some smaller animals including rats and mice. From what we definitely know about Lepto it is probably transmitted through cuts or breaks in the skin and it relishes damp areas."

• • •

OUT OF 397 wild animals tested to date, including raccoons, opossum, mice, skunks, fox, squirrels, shrews, rabbits and deer only a total of 21 showed a significant amount of the Lepto disease in their blood.

As Dr. Goldstein stated, "Once an animal has had the disease and recovers it is immune and the mortality rate is low."

The Division of Wildlife program is designed to gather knowledge and information relative to the incidence of Lepto in wild animals.

According to Hayden Olds, chief of division of wildlife, "From past experiences we know that it is best to be prepared rather than wait. The chances are we may never need to use our knowledge, to any great extent. Our preliminary reports tend to prove that there is no serious problem presented by the disease in relation to our deer herds, or other wildlife species.

"By laboratory research on the blood, that we are acquiring from wild animals all over the state, we will gain knowledge of the present extent of the disease in wild animals and in particular the smaller animals that are more apt to be carriers of the disease. One salient factor where our deer are concerned is that they do not run in herds, and therefore are less apt to carry or be infected by Lepto."

Key to Longevity Told

MORRISON, Colo. (AP) — Mrs. Thyrza Baker celebrates her 100th birthday today. Asked if she had any advice about how to live for a long time, Mrs. Baker replied: "Just don't die."

The term, "turnpikes", comes from 1795 when long poles (or "pikes") barred privately built roads in Pennsylvania. The "pikes" were not turned up to permit passages of stages and other vehicles until a toll was paid.

Governor Gets Disputed Case

Homer Jack Dean Affair Still Debated

COLUMBUS, Ohio (AP)—The case of Homer Jack Dean, given a life sentence for the 1947 slaying of Elmo Rice, has been sent to Gov. C. William O'Neill, Franklin County prosecutor Samuel L. Devine reported Monday.

A resume of the long-delayed case was sent to the governor after Common Pleas Judge Joseph M. Harter refused to sign either of two journal entries. The entries would either set wheels in motion for a new trial or send Dean back to prison to serve his sentence.

Dean has been held in the county jail here for 15 months since he was released from Ohio Penitentiary on a writ of habeas corpus because the journal entry which formally sentenced him had not been signed.

In November, 1956, Judge Harter ordered a new trial, but again did not sign the journal.

Monday, the judge said that if he had signed the entry for retrial, the prosecutor's office could "use this journal entry. . .as a basis of an appeal to the Court of Appeals, or perhaps even the Supreme Court" against a retrial.

"Red tape should not fetter the doing of substantial justice. On this approach, admittedly a moral one, I think it should be abundantly clear that Dean should be retried immediately if such is the prosecuting attorney's desire."

Devine said that, except for an order by the governor, only by an order of a writ of mandamus could he take any action.

He indicated that O'Neill had the power to order Judge Harter to sign one of the journal entries.

Dean had been serving a life sentence in the West Virginia Penitentiary at Moundsville on a habitual criminal charge when he was arrested in 1950 for the Rice slaying.

With a Bang

DOVER, Ohio (AP)—When the City Council president, Earl E. Mathias, cast his first deciding vote in about five years recently, he did it with a bang.

Someone had fastened some caps to his gavel.

In 1791, Vermont was the first state admitted to the Union after the original thirteen olonies.

Police examine a collection of some 20 pistols, rifles and carbines. Arsenal was taken from the Granzig apartment.

Henrietta all shook up.

Dr. Granzig after ruckus.

PRESCRIBES LEAD—Dr. W. F. Granzig, physician of Niles, Ill., a Chicago suburb, is under police care after a wild three hours during which he shot up his apartment and terrorized his wife Henrietta. Mrs. Granzig managed to escape, and the doctor spurned shouted and telephoned demands that he take his medicine. Finally tear gas got him. *(International)*

Suitor Is Sought In Widow's Death

CLEVELAND (AP)—A man who reportedly planned to marry Mrs. Faye Nunn was being sought today for questioning in the slaying of the 56-year-old widow.

Mrs. Nunn's body, stabbed and beaten, was found by a son-in-law Monday, stuffed under the cellar stairs at her home in suburban Middleburg Heights.

Police want to question Thomas E. Dublin, about 39, who roomed at the home.

Stopping Chinks

LONDON (AP)— The Post Office has started a drive against colds and chills. It has ordered draught excluders fitted to control pedals, steering columns and doors of post office vans, following complaints from drivers.

USE THE CLASSIFIEDS

PUCO Eyes Status of 2 Railroads

COLUMBUS, Ohio (AP)—The Utilities Commission today began a series of hearings designed to provide the answer to this question:

When the New York Central and Pennsylvania railroads discontinued a number of trains Oct. 27, was service that remained adequate?

In all cases, the railroads claim trains that were discontinued were losing money. They also claimed that the public would not be inconvenienced too much because other transportation is available.

Wednesday, hearings on the discontinuance of two NYC trains between Cleveland and Cincinnati, two between Chicag and Cleveland and two between Cleveland and Buffalo will be held.

The cities of Toledo, Cincinnati, Bellefontaine, Kenton, Middletown, Shelby, Columbus and Cleveland have protested discontinuance of the Cleveland-Cincinnati trains.

The hearing on discontinuance of four Pennsylvania Railroad trains will be held Thursday.

Sin and Prayer

NORWALK, Iowa (AP)— The Gerald Clevelands, who farm near Norwalk, have two young daughters who had overnight guests recently. The names of the guests? Kathleen Sinn and Joanna Pray.

Added Injury

WYNARD, Sask. (AP)— Emile Unterschute and Alf Dodge were driving home from an unsuccessful hunting trip when a moose jumped on the hood of their truck. As the damaged truck stopped, the moose disappeared.

UNCONCERNED — Gina Lollobrigida, Italian film star, seems quite unconcerned over a French newspaper's comments as she arrives in New York from Rome for the premiere of her latest film.

HAIR IT IS!—This British fellow is displaying the very latest in men's hair styles in the Maesden, London, area. Based on the shape of a barrister's wig, hairdo was designed by Barry of London. *(International)*

home improvement HEADQUARTERS
FOR
a new ROOF
BUILDING SUPPLIES
add a ROOM
add a GARAGE
remodel BATHROOM
See Us for A Complete Selection of Building Materials and Supplies — Estimates given on any project.
Phone 237
ANKROM LUMBER & SUPPLY

Dollars of Savings on DOLLAR DAY
45 RPM USED
RECORDS
10 for $1
78 RPM - USED
RECORDS
12 for $1
Good Selections - 45 RPM EP
RECORDS Regular $1.29 ea. .... $1 00 on $ day
HOOVER MUSIC CO.
134 W. Main St.

DOLLAR DAYS
DRESSES
(Entire Fall and Winter Stock)
½ Price!
• Juniors • Misses • ½ Sizes
Hats
Values to $9.95
$1.00
Robes
Values to $12.98
$4.00
Cashmere Sweaters
Values to $32.98 — Now $15.00
Skirts
Values to $10.98
$4.00
Sweaters
Values to $9.98
$3.00
COATS
Value to $69.95
$18 $28 $38
All Sales Final!
SHARFF'S
Circleville's Leading Store for Misses and Women

Television into Second Half; Changes Are Coming

By CELIA WEBSTER
Written for Central Press

As the television season moves into its second half, the new TV fare presented so hopefully in early autumn now appears to be a very mixed grill, indeed.

Some of the programs definitely have made the grade with both critics and the living room audience. Others, alas, are definitely marked for the ax. To TV's credit there has been a wide experimentation with new ideas and fresh approaches. Again, some have clicked while others flopped.

Early this season the ageless fairytale, "Pinnochio," appeared on television starring Mickey Rooney. The delightful classic was never more appealing.

That same evening, an oil company's show also gleamed brightly on the video screen with a score of new ideas and some unusual material.

Unlike the spectaculars of the past, the top men of the industry have been gearing their big shows along more simple lines and giving the public quality, not quantity.

• • •

THE NEW TRENDS are obvious. Television is not the floundering offspring it was 10 years ago. It has learned a great many vital lessons in its growing up period. How these lessons will pay off, remains to be seen.

Though viewers have been caught in the web of the new type shows starring the cowboy and Indian, the vocalists who have 'gold-record-decorated' dens, truth is the industry has had quite a housecleaning—which is far from complete.

For those few shows which have stood up under the shakeup, casts have seen a complete change. Noticeably different is the "Hit Parade." This season's show reveals new faces, young as the music they sing. However, slipping ratings indicate a new team may be fielded by the program next autumn.

Continuing cast shuffling is apparent in other network shows, too, although the reasons are quite different. Lassie, for example, has a new cast.

Jan Clayton, who played the mother, has left the cast on her own accord; George Cleveland, the grandfather, passed away recently. Tommy Reddig has outgrown the child's role, so through story magic, he has been eliminated and the appealing 7-year-old Jon Provost has stepped into the story line. Lassie alone remains, and even s(he) could be replaced by another collie.

The most radical change this season has been the programming itself. The comedian and the variety show has taken a back seat—away back!—to the "adult" western and the musical.

One network has innovated no less than 18 spanking new or near new shows, 10 of them westerns, three of them musicals!

Content matter of the musical-variety type show is also experiencing new approaches. Two examples of this are the Eddie Fisher and the Gisele MacKenzie shows, though for different reasons.

Fisher's show has brought the public a new musical angle in its presentation of segments from popular musical comedies.

In the case of the MacKenzie show, Gisele's writers and producers have seen the appeal youngsters can have on a weekly production. Though most stars prefer dancing groups comprised of good-looking adults, this show has employed the talents of four cute youngsters to dance with their top gal.

In the past, kids were for the daytime children's shows. This year the presence of small fry on the big shows is quite the thing. Dean Martin surrounded himself with appealing youngsters, including his own, and Pat Boone brought on one of his offspring on his first show.

Gisele MacKenzie surrounded by her four small but highly talented "boy friends." They proved a quadruple hit.

Hospital Bids Sought

COLUMBUS (AP)—The state called for bids today on construction of a reception and intensive treatment unit at the Hawthornden State Hospital near Cleveland.

Cleveland Judge Dies

CLEVELAND (AP)—Unless candidates file by 4 p. m. Wednesday, Gov. C. William O'Neill may appoint a successor to Cuyahoga County Common Pleas Judge Harry A. Hanna, who died Monday at 54.

OHIO OUTDOORS
from THE OHIO DIVISION OF WILDLIFE

In their continuing program of cooperation, the division of wildlife, and the division of animal industry are undergoing a survey to determine the degree of possible implication that Leptospirosis has in Ohio.

With the advice and cooperation of Dr. Harry G. Geyer and under the direction of Hayden Olds, chief, division of wildlife and William B. Hendershot, game management, the survey consists of sampling and laboratory examination of blood from over twelve types of wild animals.

With the field work under the direct supervision of William Hendershot and Dr. Harry E. Goldstein, division of animal industry, the preliminary reports tend to prove that the implication is slight, with every reason to believe that it will remain so in the future.

As stated by Dr. Geyer, "We have no positive proof that this disease is transmitted from domestic stock to deer, or deer to domestic stock, but there is a possibility that the disease may be carried by some smaller animals including rats and mice. From what we definitely know about Lepto it is probably transmitted through cuts or breaks in the skin and it relishes damp areas."

• • •

OUT OF 397 wild animals tested to date, including raccoons, opossum, mice, skunks, fox, squirrels, shrews, rabbits and deer only a total of 21 showed a significant amount of the Lepto disease in their blood.

As Dr. Goldstein stated, "Once an animal has had the disease and recovers it is immune and the mortality rate is low."

The Division of Wildlife program is designed to gather knowledge and information relative to the incidence of Lepto in wild animals.

According to Hayden Olds, chief of division of wildlife, "From past experiences we know that it is best to be prepared rather than wait. The chances are we may never need to use our knowledge, to any great extent. Our preliminary reports tend to prove that there is no serious problem presented by the disease in relation to our deer herds, or other wildlife species.

"By laboratory research on the blood, that we are acquiring from wild animals all over the state, we will gain knowledge of the present extent of the disease in wild animals and in particular the smaller animals that are more apt to be carriers of the disease. One salient factor where our deer are concerned is that they do not run in herds, and therefore are less apt to carry or be infected by Lepto."

Key to Longevity Told

MORRISON, Colo. (AP) — Mrs. Thyrza Baker celebrates her 100th birthday today. Asked if she had any advice about how to live for a long time, Mrs. Baker replied: "Just don't die."

The term, "turnpikes", comes from 1795 when long poles (or "pikes") barred privately built roads in Pennsylvania. The "pikes" were not turned up to permit passages of stages and other vehicles until a toll was paid.

Governor Gets Disputed Case

Homer Jack Dean Affair Still Debated

COLUMBUS, Ohio (AP)—The case of Homer Jack Dean, given a life sentence for the 1947 slaying of Elmo Rice, has been sent to Gov. C. William O'Neill, Franklin County prosecutor Samuel L. Devine reported Monday.

A resume of the long-delayed case was sent to the governor after Common Pleas Judge Joseph M. Harter refused to sign either of two journal entries. The entries would either set wheels in motion for a new trial or send Dean back to prison to serve his sentence.

Dean has been held in the county jail here for 15 months since he was released from Ohio Penitentiary on a writ of habeas corpus because the journal entry which formally sentenced him had not been signed.

In November, 1956, Judge Harter ordered a new trial, but again did not sign the journal.

Monday, the judge said that if he had signed the entry for retrial, the prosecutor's office could "use this journal entry. . .as a basis of an appeal to the Court of Appeals, or perhaps even the Supreme Court" against a retrial.

"Red tape should not fetter the doing of substantial justice. On this approach, admittedly a moral one, I think it should be abundantly clear that Dean should be retried immediately if such is the prosecuting attorney's desire."

Devine said that, except for an order by the governor, only by an order of a writ of mandamus could he take any action.

He indicated that O'Neill had the power to order Judge Harter to sign one of the journal entries.

Dean had been serving a life sentence in the West Virginia Penitentiary at Moundsville on a habitual criminal charge when he was arrested in 1950 for the Rice slaying.

With a Bang

DOVER, Ohio (AP)—When the City Council president, Earl E. Mathias, cast his first deciding vote in about five years recently, he did it with a bang.

Someone had fastened some caps to his gavel.

In 1791, Vermont was the first state admitted to the Union after the original thirteen olonies.

Police examine a collection of some 20 pistols, rifles and carbines. Arsenal was taken from the Granzig apartment.

Henrietta all shook up.

Dr. Granzig after ruckus.

PRESCRIBES LEAD—Dr. W. F. Granzig, physician of Niles, Ill., a Chicago suburb, is under police care after a wild three hours during which he shot up his apartment and terrorized his wife Henrietta. Mrs. Granzig managed to escape, and the doctor spurned shouted and telephoned demands that he take his medicine. Finally tear gas got him. *(International)*

Suitor Is Sought In Widow's Death

CLEVELAND (AP)—A man who reportedly planned to marry Mrs. Faye Nunn was being sought today for questioning in the slaying of the 56-year-old widow.

Mrs. Nunn's body, stabbed and beaten, was found by a son-in-law Monday, stuffed under the cellar stairs at her home in suburban Middleburg Heights.

Police want to question Thomas E. Dublin, about 39, who roomed at the home.

Stopping Chinks

LONDON (AP)— The Post Office has started a drive against colds and chills. It has ordered draught excluders fitted to control pedals, steering columns and doors of post office vans, following complaints from drivers.

USE THE CLASSIFIEDS

PUCO Eyes Status of 2 Railroads

COLUMBUS, Ohio (AP)—The Utilities Commission today began a series of hearings designed to provide the answer to this question:

When the New York Central and Pennsylvania railroads discontinued a number of trains Oct. 27, was service that remained adequate?

In all cases, the railroads claim trains that were discontinued were losing money. They also claimed that the public would not be inconvenienced too much because other transportation is available.

Wednesday, hearings on the discontinuance of two NYC trains between Cleveland and Cincinnati, two between Chicag and Cleveland and two between Cleveland and Buffalo will be held.

The cities of Toledo, Cincinnati, Bellefontaine, Kenton, Middletown, Shelby, Columbus and Cleveland have protested discontinuance of the Cleveland-Cincinnati trains.

The hearing on discontinuance of four Pennsylvania Railroad trains will be held Thursday.

Sin and Prayer

NORWALK, Iowa (AP)— The Gerald Clevelands, who farm near Norwalk, have two young daughters who had overnight guests recently. The names of the guests? Kathleen Sinn and Joanna Pray.

Added Injury

WYNARD, Sask. (AP)— Emile Unterschute and Alf Dodge were driving home from an unsuccessful hunting trip when a moose jumped on the hood of their truck. As the damaged truck stopped, the moose disappeared.

UNCONCERNED—Gina Lollobrigida, Italian film star, seems quite unconcerned over a French newspaper's comments as she arrives in New York from Rome for the premiere of her latest film.

HAIR IT IS!—This British fellow is displaying the very latest in men's hair styles in the Maesden, London, area. Based on the shape of a barrister's wig, hairdo was designed by Barry of London. *(International)*

45 RPM USED
RECORDS
10 for $1

78 RPM - USED
RECORDS
12 for $1

Good Selections - 45 RPM EP
RECORDS Regular $1.29 ea. .... $1 00 on $ day

HOOVER MUSIC CO.
134 W. Main St.

home improvement HEADQUARTERS
FOR

See Us for A Complete Selection of
Building Materials and Supplies — Estimates given on any project.
Phone 237

ANKROM LUMBER & SUPPLY

DOLLAR DAYS

DRESSES
(Entire Fall and Winter Stock)
½ Price!
• Juniors • Misses • ½ Sizes

Hats
Values to $9.95
$1.00

Robes
Values to $12.98
$4.00

Cashmere Sweaters
Values to $32.98 — Now $15.00

Skirts
Values to $10.98
$4.00

Sweaters
Values to $9.98
$3.00

COATS
Value to $69.95
$18 $28 $38

All Sales Final!

SHARFF'S
Circleville's Leading Store for Misses and Women

GI Insurance Bonus a Gift

Reserve Funds Not Cash Benefit

(Veterans who have a question of interest to ex-servicemen should pass it along to Pickaway County Veterans Service Officer Jim Shea. His offices are in the basement of the Courthouse in Circleville.)

Q—Some time ago, I dropped my Government Life Insurance The other day I received a notice from the VA to the effect that on the date of lapse, there was a net reserve accumulated on my insurance in the amount of $141.50, and that this money would automatically be used to purchase extended term insurance in the amount of $5,000 which would protect me until May 30, 1961. Since I have dropped my Government Insurance, I have purchased insurance from the plant where I work, and I do not desire this Government Insurance. Can I get that $141.50 which has accumulated in cash rather than have it in extended insurance?

A—No, you cannot. The reserve which has accumulated can be used only to purchase extended life insurance. Under no circumstances can you get the money in cash. You are protected until May 30, 1961, for $5,000, which in my honest opinion, since it is not costing you one additional cent, is almost as good as cash.

Q—Is the money I receive from the Korean State Bonus taxable?

A—The money you receive from the Korean State Bonus is not taxable. Neither is any money which you may receive from the VA in the form of pension, compensation, or subsistance for attending a school or on-the-job training.

Q—As a six months enlistee, exactly what VA benefits am I entitled to?

A—As a six months enlistee, you are entitled to the same benefits from the VA as any peacetime serviceman, such as disability compensation, medical care, death compensation and burial allowance. The only requirement is that you serve your entire six month enlistment, and receive a service connected disability during this period of time to be eligible for the disability compensation, medical care and death compensation. The burial allowance is awarded even though you may not have a service connected disability, provided you serve your entire six months enlistment.

Q—I was discharged from the Army in December 1957. I can't find a job, and went to the employment office this morning to make application for my Veterans Unemployment Rights. I was told that I was not eligible for this unemployment compensation until after three months after my discharge. Why is this?

A—According to the law which governs Veterans Unemployment Rights, a veteran is not entitled to unemployment compensation until three months after his discharge if he receives mustering-out pay. When you were discharged, you received $100 in mustering-out pay. You also received a $100 MOP check in January, and will receive another $100 in February. In March, you will be eligible for Unemployment Compensation. You cannot receive Unemployment Compensation as long as you are receiving mustering-out pay.

Father Reports Dream Comes True

OKLAHOMA CITY, (AP) —Donald Johnson, a 22-year-old airman stationed at nearby Tinker Air Force Base, said he dreamed several nights ago he and his wife lost a race with the stork and he had to deliver the new arrival.

Sunday, Johnson's wife gave birth to a 7 pound, 9 ounce boy — in the couple's car about two miles from the hospital.

Johnson delivered the child single-handed.

He commented afterwards: "I was all shook up."

1953—4-dr. V8 FORD
$695
This exceptionally clean car has Fordomatic, Radio, Heater, original Light Blue finish, good tires and is well worth the money. Come in today, see it, drive it. Can be yours for $28.00 per mo.
Wes Edstrom Motors

THE SUPREME SOVIET—Here is the U.S.S.R. Supreme Soviet at opening of its fifth session in the Kremlin in Moscow. These are the men who rule. Front, from left: M. A. Suslov, A. I. Mikoyan, Premier Nikolai Bulganin, Communist Party First Secretary Nikita Khrushchev, President K. E. Voroshilov. Rear, from left: P. N. Pospelov, M. G. Pervukhin, A. I. Kirichenko, L. I. Bryezhnev, E. A. Furtzeva, A. B. Aristov, N. G. Ignatov. *(International Radiophoto)*

Derby

Mr. and Mrs. Kenneth Sweet and daughter moved this past week from the Spangler property to a property which they recently bought near Waterloo. Mrs. Sweet was the former Georgia Spangler.

• • •

The Edwin Braggs have sold their farm near here and are moving to the former Smith farm, now known as the Hoffman farm on Harrisburg and Darbyville road.

• • •

W. T. Graham has bought a property in Derby and is moving to it soon. Property was bought of Alva Hill. A Mr. and Mrs. Spradlin who live in the Hill property are moving to the property vacated by Mr. Bragg.

• • •

Mr. and Mrs. Wilbur Graham entertained the eighth grade class of Derby school on Tuesday evening of last week in honor of Mr. Graham's brother Billy's fourteenth birthday.

• • •

Miss Mildred Barry is in Cleveland this weekend visiting Miss Linda Mowery. Miss Barry is to be bridesmaid for Miss Linda Mowery, who will be married on Saturday, Feb. 1, to Mr. John Manas. Others from here attending the wedding are Mrs. F. C. Bower, Mrs. John Looney, Mrs. Audrey Barry and Mr. Dewey Downs. After the wedding about 600 friends and relatives will attend a reception for the newly married couple.

• • •

Mrs. Tom Graham was brought from Mt. Carmel Hospital on Tuesday of last week to the home of her mother Mrs. Minnie Underwood. Mrs. Graham recently gave birth to a baby boy at Mt. Carmel Hospital. After some unexpected developments the baby was taken to Children's Hospital for observation and died on Sunday morning, and on Monday were taken Pleasant Cemetery where a short graveside service was held by Rev. Brown and burial was made under direction of Kenneth Norris of Grove City.

• • •

Several friends from here have received cards from Mr. and Mrs. Alva Skinner, who are vacationing in Florida.

• • •

Ruth Thelma White is reported as being on a visit with relatives in Florida.

Vanishing Pennsylvanians

UNIVERSITY PARK, Pa. (AP) — For every 10 Pennsylvanians who move to California, only one Californian moves to the Keystone State, says rural sociologist James H. Copp of Pennsylvania State University.

This and other data indicate that 22 per cent of all persons born in Pennsylvania now live i. other states, Dr. Copp reports.

Footprints Needed To Identify Twins

CLINTON, Ill. (AP) — The parents of 11-month-old twin sons, who have been unable to identify their infants since they had their hair cut, hope to straighten out their problem.

Mr. and Mrs. Don Cray said they plan to take their sons, Tommy and Terry, to the hospital where they were born for a second set of footprints.

Mrs. Cray said she had no trouble identifying the twins before the boys got their first haircuts. Tommy's hair had the most pronounced tendency to curl. Terry's hair was wavy.

Their measurements are the same, their weight identical to the half ounce and they have each cut seven teeth.

Earns Rest

LONDON (AP) — The seal of the City of London, in use since 1219, has been replaced by a new one.

WALLPAPER
Higher Priced Papers
Close-Outs, Now At
Single Roll 29c
Griffith
520 EAST MAIN at Lancaster Pike
CIRCLEVILLE, OHIO
FLOOR COVERING • FURNITURE
PHONE 532

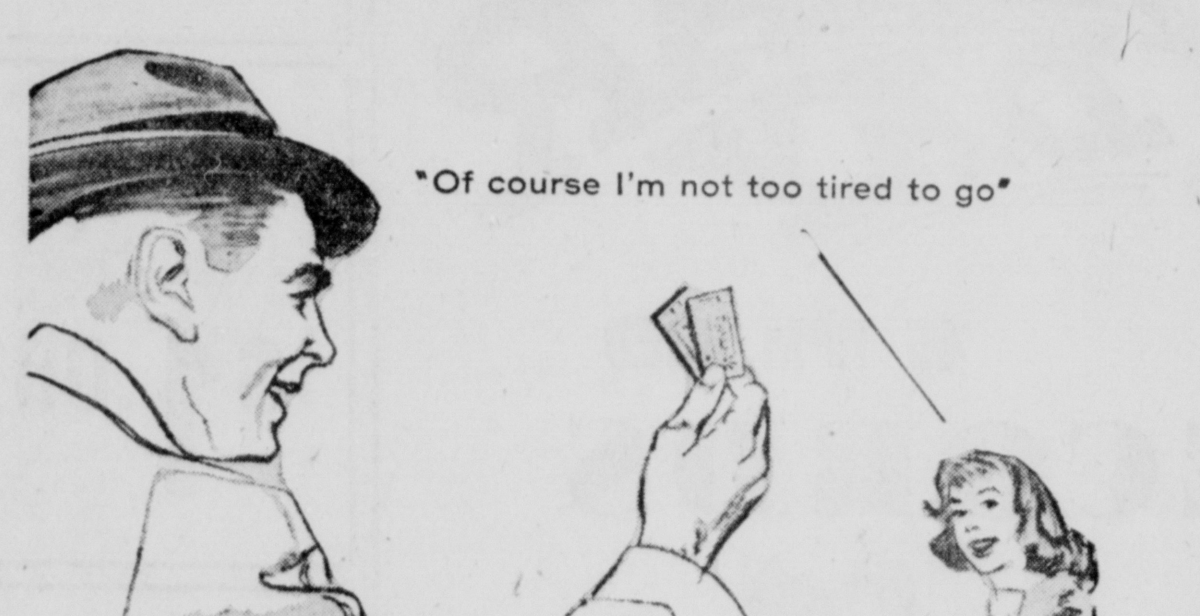

It takes two to enjoy an evening out . . . and thanks to an automatic electric dryer the lady of the house can join in the festivities, too. Drying clothes the low-cost *electric* way puts an end to the back-breaking clothes lugging that leaves you limp and dog-tired on wash day. And you've never seen a softer, sweeter-smelling laundry . . . all in a matter of minutes.

Go *all* electric in your home laundry. Let your electric appliance dealer show *you* how to live better electrically.

LIVE BETTER ELECTRICALLY
COLUMBUS AND SOUTHERN OHIO ELECTRIC COMPANY
OUR 75th YEAR 1883 1958 ELECTRIC

See "Weathervane", 11:10 P.M., Monday through Friday, WBNS-TV, "Best of MGM", 5:30 P.M., Sunday, WLW-C.

Miami's Building Program Scheduled

OXFORD (AP)—Trustees of Miami University have set up a future building program on a priority basis that would start with a new dramatic arts building.

The rest of the priority schedule, in order, calls for:

Replacement of Herron Hall for women's physical education, an assembly hall which would be both fieldhouse and concert hall; completion of Upham and Gaskill halls; an elementary school building for the school of education's demonstration school; hospital expansion; a new home economics house, and conversion of Hepburn Hall, a women's residence, to a music practice building.

Iowa Students in Log Cabin

FAYETTE, Iowa (AP) — A log cabin, its exact age lost with the passing years, is serving as a dormitory for three Upper Iowa University students.

John Gutz of Hampton, Jim Thompsen of Blemond and Tom Swale of Clear Lake—Iowans all —rented the cabin from Miss Stella Latimer, on whose property it stands.

"It was pretty much of a mess when we first looked it over," said Gutz. "We understand that no one had lived in it for some time, and we had a big cleanup job on our hands."

Some paint and liberal use of "elbow grease" and cleaning powder rectified that. Then the three students bought a few pieces of furniture spending $10 for a rug, $11 for a refrigerator and $5 for a studio couch that makes up into a bed.

The telephone, hi-fi record player and radio in the single 14 by 16 downstairs room are in decided constrast to the rough-hewn log walls. A similar size upstairs room is used for sleeping.

* * *

THOMPSEN IS the cook, hastening to explain that he has no truck with dishwashing. Gutz and Swale take care of that chore along with the housework. To help out with the food bill, and add variety to their diet, all three go hunting and fishing.

The cabin has an oil heater, but the students keep it in reserve for the most severe winter weather. They say the large fireplace across one end of the cabin does a good job of heating.

The students worked during the fall with a local woodcutter who paid them off with a ton of fireplace wood.

Europe Not Surprised By U.S. Satellite

DETROIT (AP) — America's Jupiter-C sattellite launching was no surprise to Europeans. It was "just a question of time" when it would be done, says West Germany's deputy defense minister, Dr. Josef Rust.

Gov. Williams Booked

WOOSTER (AP)—Gov. G. Mennen Williams of Michigan will be the principal speaker at a conference of Ohio college young Democrats to be held at the College of Wooster on Feb. 15.

BE WISE . . . ECONOMIZE
Shop MURPHY'S for Unusual Values!
SALE STARTS THURSDAY
9 a. m.—SHARP—HURRY!

Absorbent "Birdseye" Diapers
6 for $1.07
Superior Quality!

Women's Colorful Hankies
6 for 57c
Many Patterns!

Men's Full Length Work Hose
6 pairs $1.44
Sizes 10½ to 12

NOTHING BUT "FIRST QUALITY"
at MURPHY'S
Never "Seconds" or "Irregulars"! You can buy with confidence and safety at any MURPHY Store for EVERYTHING is FIRST QUALITY, regardless of price!

Men's Brown Jersey Work Gloves
3 pairs 81c
Real Values!

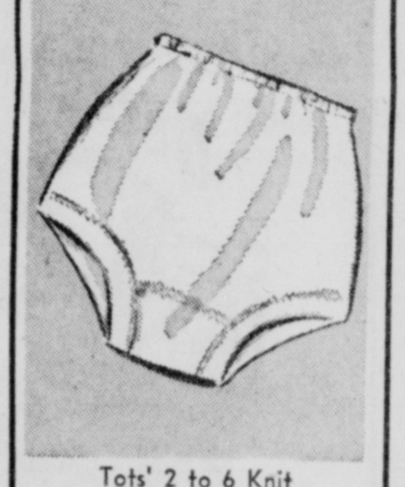

Tots' 2 to 6 Knit Cotton Pants
6 for 93c
Elastic Waist!

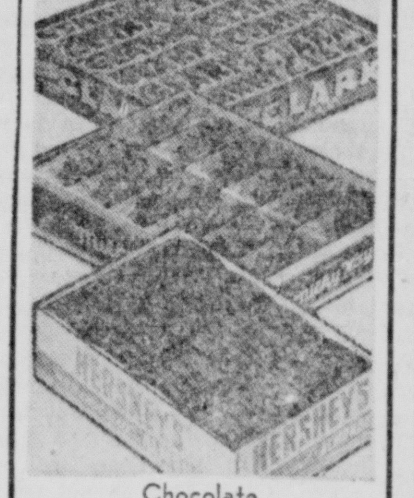

Chocolate Candy Bars
6 for 23c
All Your Favorites!

Men's Ankle Length Work Socks
6 pairs $1.44
All White!

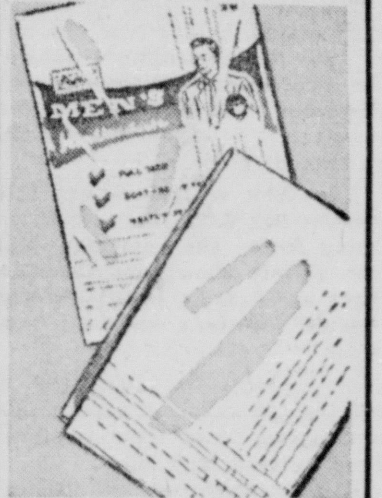

Men's Packaged Handkerchiefs
88c Dozen
All White!

All First Quality Wash Cloths
6 for 51c
12x12-inch heavy terry wash cloths in red and green plaid colors. Stock up at these savings!

Lovely Decorative Flowers
6 for 57c
Add cheer to your home with these attractive sprays! A big assortment of all your favorites!

Cotton Knit Dish Cloths
6 for 51c
In Assorted Colors!

"Birdseye" Extra Large Dish Towels
6 for $1.44
Biggest Towel Value in Town! 30x25-inch size, colored stripe border. Super absorbent, no lint!

Get a Supply of St. Denis Cups
6 for 51c
Large Coffee Size!

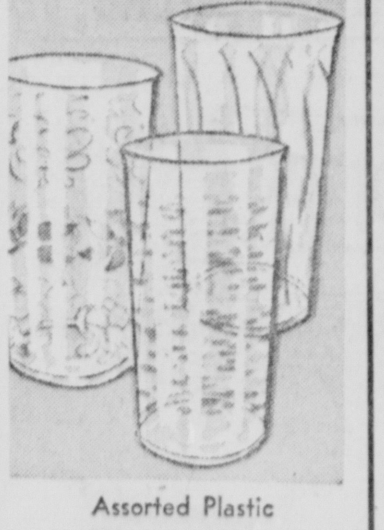

Assorted Plastic Tumblers
6 for 51c
Non-Breakable!

Regal "300" Size Boxes Facial Tissues
3 boxes 58c
White and Colors!

900-yard ball 4-ply Crochet Thread
6 balls $1.54
Regularly 59c ball

Stainless Steel Tableware
6 pieces 72c
Knives, Forks, Spoons!

G. C. Murphy Co.
"THE COMPLETE VARIETY STORE"
105 West Main
Phone 705

Package of 100 Paper Napkins
2 packs 21c
Luncheon Size!

GI Insurance Bonus a Gift

Reserve Funds Not Cash Benefit

(Veterans who have a question of interest to ex-servicemen should pass it along to Pickaway County Veterans Service Officer Jim Shea. His offices are in the basement of the Courthouse in Circleville.)

Q—Some time ago, I dropped my Government Life Insurance The other day I received a notice from the VA to the effect that on the date of lapse, there was a net reserve accumulated on my insurance in the amount of $141.50, and that this money would automatically be used to purchase extended term insurance in the amount of $5,000 which would protect me until May 30, 1961. Since I have dropped my Government Insurance, I have purchased insurance from the plant where I work, and I do not desire this Government Insurance. Can I get that $141.50 which has accumulated in cash rather than have it in extended insurance?

A—No, you cannot. The reserve which has accumulated can be used only to purchase extended life insurance. Under no circumstances can you get the money in cash. You are protected until May 30, 1961, for $5,000, which in my honest opinion, since it is not costing you one additional cent, is almost as good as cash.

Q—Is the money I receive from the Korean State Bonus taxable?

A—The money you receive from the Korean State Bonus is not taxable. Neither is any money which you may receive from the VA in the form of pension, compensation, or subsistance for attending a school or on-the-job training.

Q—As a six months enlistee, exactly what VA benefits am I entitled to?

A—As a six months enlistee, you are entitled to the same benefits from the VA as any peacetime serviceman, such as disability compensation, medical care, death compensation and burial allowance. The only requirement is that you serve your entire six month enlistment, and receive a service connected disability during this period of time to be eligible for the disability compensation, medical care and death compensation. The burial allowance is awarded even though you may not have a service connected disability, provided you serve your entire six months enlistment.

Q—I was discharged from the Army in December 1957. I can't find a job, and went to the employment office this morning to make application for my Veterans Unemployment Rights. I was told that I was not eligible for this unemployment compensation until after three months after my discharge. Why is this?

A—According to the law which governs Veterans Unemployment Rights, a veteran is not entitled to unemployment compensation until three months after his discharge if he receives mustering-out pay. When you were discharged, you received $100 in mustering-out pay. You also received a $100 MOP check in January, and will receive another $100 in February. In March, you will be eligible for Unemployment Compensation. You cannot receive Unemployment Compensation as long as you are receiving mustering-out pay.

Father Reports Dream Comes True

OKLAHOMA CITY, (AP) —Donald Johnson, a 22-year-old airman stationed at nearby Tinker Air Force Base, said he dreamed several nights ago he and his wife lost a race with the stork and he had to deliver the new arrival.

Sunday, Johnson's wife gave birth to a 7 pound, 9 ounce boy — in the couple's car about two miles from the hospital.

Johnson delivered the child single-handed.

He commented afterwards: "I was all shook up."

1953—4-dr. V8 FORD
$695
This exceptionally clean car has Fordomatic, Radio, Heater, original Light Blue finish, good tires and is well worth the money. Come in today, see it, drive it. Can be yours for $28.00 per mo.
Wes Edstrom Motors

THE SUPREME SOVIET—Here is the U.S.S.R. Supreme Soviet at opening of its fifth session in the Kremlin in Moscow. These are the men who rule. Front, from left: M. A. Suslov, A. I. Mikoyan, Premier Nikolai Bulganin, Communist Party First Secretary Nikita Khrushchev, President K. E. Voroshilov. Rear, from left: P. N. Pospelov, M. G. Pervukhin, A. I. Kirichenko, L. I. Bryezhnev, E. A. Furtzeva, A. B. Aristov, N. G. Ignatov. *(International Radiophoto)*

Derby

Mr. and Mrs. Kenneth Sweet and daughter moved this past week from the Spangler property to a property which they recently bought near Waterloo. Mrs. Sweet was the former Georgia Spangler.

• • •

The Edwin Braggs have sold their farm near here and are moving to the former Smith farm, now known as the Hoffman farm on Harrisburg and Darbyville road.

• • •

W. T. Graham has bought a property in Derby and is moving to it soon. Property was bought of Alva Hill. A Mr. and Mrs. Spradlin who live in the Hill property are moving to the property vacated by Mr. Bragg.

• • •

Mr. and Mrs. Wilbur Graham entertained the eighth grade class of Derby school on Tuesday evening of last week in honor of Mr. Graham's brother Billy's fourteenth birthday.

• • •

Miss Mildred Barry is in Cleveland this weekend visiting Miss Linda Mowery. Miss Barry is to be bridesmaid for Miss Linda Mowery, who will be married on Saturday, Feb. 1, to Mr. John Manas. Others from here attending the wedding are Mrs. F. C. Bower, Mrs. John Looney, Mrs Audrey Barry and Mr. Dewey Downs. After the wedding about 600 friends and relatives will attend a reception for the newly married couple.

• • •

Mrs. Tom Graham was brought from Mt. Carmel Hospital on Tuesday of last week to the home of her mother Mrs. Minnie Underwood. Mrs. Graham recently gave birth to a baby boy at Mt. Carmel Hospital. After some unexpected developments the baby was taken to Children's Hospital for observation and died on Sunday morning, and on Monday were taken Pleasant Cemetery where a short graveside service was held by Rev. Brown and burial was made under direction of Kenneth Norris of Grove City.

• • •

Several friends from here have received cards from Mr. and Mrs. Alva Skinner, who are vacationing in Florida.

• • •

Ruth Thelma White is reported as being on a visit with relatives in Florida.

Vanishing Pennsylvanians

UNIVERSITY PARK, Pa. (AP) — For every 10 Pennsylvanians who move to California, only one Californian moves to the Keystone State, says rural sociologist James H. Copp of Pennsylvania State University.

This and other data indicate that 22 per cent of all persons born in Pennsylvania now live in other states, Dr. Copp reports.

Footprints Needed To Identify Twins

CLINTON, Ill. (AP) — The parents of 11-month-old twin sons, who have been unable to identify their infants since they had their hair cut, hope to straighten out their problem.

Mr. and Mrs. Don Cray said they plan to take their sons, Tommy and Terry, to the hospital where they were born for a second set of footprints.

Mrs. Cray said she had no trouble identifying the twins before the boys got their first haircuts. Tommy's hair had the most pronounced tendency to curl. Terry's hair was wavy.

Their measurements are the same, their weight identical to the half ounce and they have each cut seven teeth.

Earns Rest

LONDON (AP) — The seal of the City of London, in use since 1219, has been replaced by a new one.

WALLPAPER
Higher Priced Papers
Close-Outs, Now At
Single Roll 29c
Griffith
520 EAST MAIN at Lancaster Pike
CIRCLEVILLE, OHIO
FLOOR COVERING • FURNITURE
PHONE 532

"Of course I'm not too tired to go"

It takes two to enjoy an evening out . . . and thanks to an automatic electric dryer the lady of the house can join in the festivities, too. Drying clothes the low-cost *electric* way puts an end to the back-breaking clothes lugging that leaves you limp and dog-tired on wash day. And you've never seen a softer, sweeter-smelling laundry . . . all in a matter of minutes.

Go *all* electric in your home laundry. Let your electric appliance dealer show *you* how to live better electrically.

LIVE BETTER ELECTRICALLY
COLUMBUS AND SOUTHERN OUR 75th YEAR 1883 1958 the ELECTRIC co. OHIO ELECTRIC COMPANY

See "Weathervane", 11:10 P. M., Monday through Friday, WBNS-TV. "Best of MGM", 5:30 P. M., Sunday, WLW-C.

Miami's Building Program Scheduled

OXFORD (AP)—Trustees of Miami University have set up a future building program on a priority basis that would start with a new dramatic arts building.

The rest of the priority schedule, in order, calls for:

Replacement of Herron Hall for women's physical education, an assembly hall which would be both fieldhouse and concert hall; completion of Upham and Gaskill halls; an elementary school building for the school of education's demonstration school; hospital expansion; a new home economics house, and conversion of Hepburn Hall, a women's residence, to a music practice building.

Iowa Students in Log Cabin

FAYETTE, Iowa (AP) — A log cabin, its exact age lost with the passing years, is serving as a dormitory for three Upper Iowa University students.

John Gutz of Hampton, Jim Thompsen of Blemond and Tom Swale of Clear Lake—Iowans all —rented the cabin from Miss Stella Latimer, on whose property it stands.

"It was pretty much of a mess when we first looked it over," said Gutz. "We understand that no one had lived in it for some time, and we had a big cleanup job on our hands."

Some paint and liberal use of "elbow grease" and cleaning powder rectified that. Then the three students bought a few pieces of furniture spending $10 for a rug, $11 for a refrigerator and $5 for a studio couch that makes up into a bed.

The telephone, hi-fi record player and radio in the single 14 by 16 downstairs room are in decided constrast to the rough-hewn log walls. A similar size upstairs room is used for sleeping.

* * *

THOMPSEN IS the cook, hastening to explain that he has no truck with dishwashing. Gutz and Swale take care of that chore along with the housework. To help out with the food bill, and add variety to their diet, all three go hunting and fishing.

The cabin has an oil heater, but the students keep it in reserve for the most severe winter weather. They say the large fireplace across one end of the cabin does a good job of heating.

The students worked during the fall with a local woodcutter who paid them off with a ton of fireplace wood.

Europe Not Surprised By U.S. Satellite

DETROIT (AP) — America's Jupiter-C sattellite launching was no surprise to Europeans. It was "just a question of time" when it would be done, says West Germany's deputy defense minister, Dr. Josef Rust.

Gov. Williams Booked

WOOSTER (AP)—Gov. G. Mennen Williams of Michigan will be the principal speaker at a conference of Ohio college young Democrats to be held at the College of Wooster on Feb. 15.

BE WISE . . . ECONOMIZE
Shop MURPHY'S for Unusual Values!
SALE STARTS THURSDAY
9 a. m.—SHARP—HURRY!

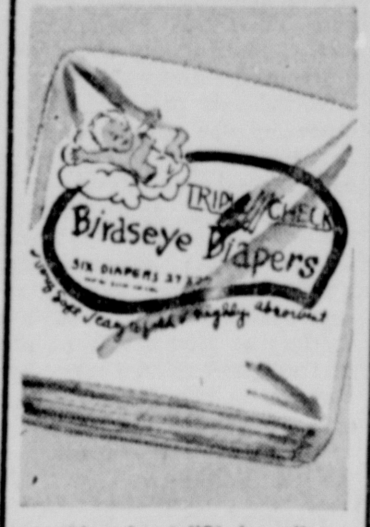

Absorbent "Birdseye" Diapers
6 for $1.07
Superior Quality!

Women's Colorful Hankies
6 for 57c
Many Patterns!

Men's Full Length Work Hose
6 pairs $1.44
Sizes 10½ to 12

NOTHING BUT "FIRST QUALITY"
at MURPHY'S
Never "Seconds" or "Irregulars"! You can buy with confidence and safety at any MURPHY Store for EVERYTHING is FIRST QUALITY, regardless of price!

Men's Brown Jersey Work Gloves
3 pairs 81c
Real Values!

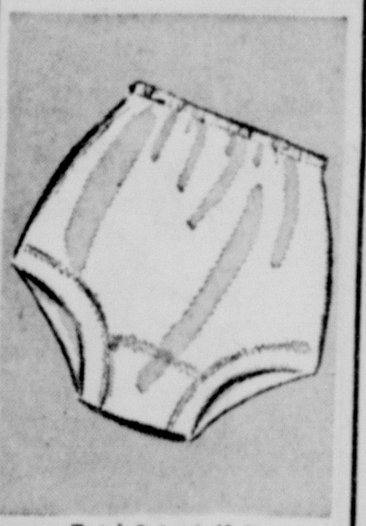

Tots' 2 to 6 Knit Cotton Pants
6 for 93c
Elastic Waist!

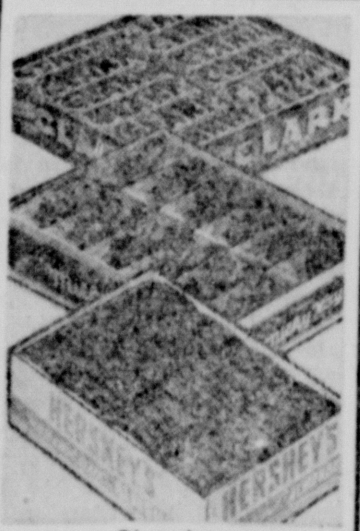

Chocolate Candy Bars
6 for 23c
All Your Favorites!

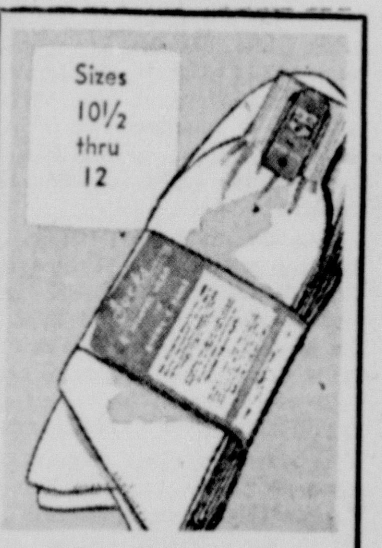

Men's Ankle Length Work Socks
6 pairs $1.44
All White!

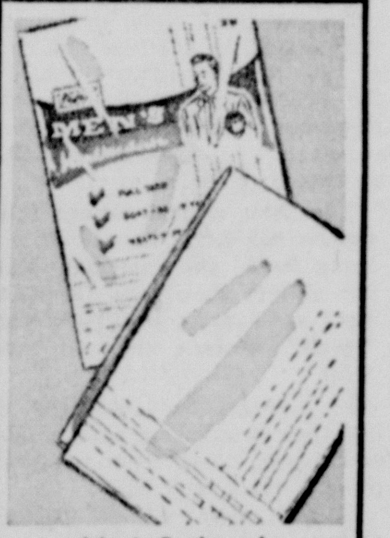

Men's Packaged Handkerchiefs
88c Dozen
All White!

All First Quality Wash Cloths
6 for 51c
12x12-inch heavy terry wash cloths in red and green plaid colors. Stock up at these savings!

Lovely Decorative Flowers
6 for 57c
Add cheer to your home with these attractive sprays! A big assortment of all your favorites!

Cotton Knit Dish Cloths
6 for 51c
In Assorted Colors!

"Birdseye" Extra Large Dish Towels
6 for $1.44
Biggest Towel Value in Town! 30x25-inch size, colored stripe border. Super absorbent, no lint!

Get a Supply of St. Denis Cups
6 for 51c
Large Coffee Size!

Assorted Plastic Tumblers
6 for 51c
Non-Breakable!

Regal "300" Size Boxes Facial Tissues
3 boxes 58c
White and Colors!

900-yard ball 4-ply Crochet Thread
6 balls $1.54
Regularly 59c ball

Stainless Steel Tableware
6 pieces 72c
Knives, Forks, Spoons!

G. C. Murphy Co.
"THE COMPLETE VARIETY STORE"
105 West Main
Phone 705

Package of 100 Paper Napkins
2 packs 21c
Luncheon Size!

"Mary Haworth's Mail"

DEAR MARY HAWORTH: How do you accept the fact that a supposedly lovely little 16-year-old daughter has loose morals? She has dated a boy, 18, for six months; and I learned quite by accident that she has petted and been reckless, just short of dire consequences, I would say.

I probably didn't help matters by going to pieces, and bringing things into the open. I told her in no uncertain terms that she was cheap and I couldn't trust her. She said it was over, but this was a lie, as I have reason to know.

I don't excuse the way I handled it. I told her she probably wouldn't graduate; that she probably will be forced to quit—because her emotions will get completely out of control, eventually.

I tell myself that I taught her right from wrong; and emphasized certain standards and principles. But what happened? Where did I make my mistake? One feels that it just can't be my child who has no self-respect. But it is. Can you understand the hurt?

Her father doesn't know, because he has such high hopes for her, yet I feel so incompetent to cope. Each time Peggy goes out, my heart skips a beat. I think of this worry, and I am almost indifferent to her, as if I am drained of feeling for her. It sounds horrible to say of one's own child, but there are days when actually I dislike her.

We are an average family, religious, not wealthy, and she always has been such a nice girl. Her only comment (not vicious or nasty) is that she likes the boy and can't think it's too wrong. I tell her she has lost her sense of values. Can you offer any helpful suggestions, that I might show her?

T. R.

DEAR T.R.: From the way you talk, I gather this unhappy discovery is more of a blow to your vanity than a blow to your heart. And as for where you made your mistake—it has been in preaching to your daughter in terms of pious theory, instead of preparing her to govern the realities of human nature.

I agree that Peggy is making a mistake—and a mistake of ignorance, obviously. She is trying to hold a boy's interest by permitting herself to be literally desecrated. The body is the vehicle of the spirit, and human beings know that by instinct. Conscience is inborn, containing the inherent laws of human betterment.

The best safeguard against sex folly in adolescence is to have access to a calm, judicious, life-experienced parent, for talking about one's hopes, feelings, hungers, risky associations, etc. Thus the adolescent gets to know himself, or, rather, the powder keg of his emotional drives — and to learn, from such a parent, the whys and hows of sane self-control, when dangerous attraction strikes, as it will.

Until now, you've simply lectured Peggy along superficial lines, indirectly insisting upon self-denial and self-repression as the price of decency. She wasn't educated to recognize and accept (respectfully) the emotional quotient of her personality; and thus be prepared for tests and trials; so that she might make wise protective decisions, with womanly poise and self-assurance.

To get her thinking on the right track, have her read the closing chapter of Wingfield Hope's book "Life Together" (Sheed & Ward). The chapter is titled "Equipment for Marriage?" and deals brilliantly with the aftereffects of adolescent lapses from modesty or morality.

M. H.

Mary Haworth counsels through her column, not by mail or personal interview. Write her in care of this newspaper.

Anxious to Work

PHOENIX, Ariz. (AP)—Police public information officer Bill Hogan arrived at headquarters, ready for work after a week's vacation.

"Aren't you supposed to be on vacation this week, too?" asked the commissioner's secretary.

Hogan blushed, slipped out a side door and went back home.

Russian Roulette Report Is Doubted

IRONTON, Ohio (AP) — Lawrence County prosecutor Harold D. Spears said Monday that the death of Morton E. Church Jr., 32, of Ashland, Ky., was not a suicide. He did not elaborate, but said an investigation would continue.

Charles Lewis earlier had told police that Morton shot himself while playing Russian roulette, in which one spins the cylinder of a revolver containing one bullet then places the gun to the head and pulls the trigger on the chance the loaded cylinder is not in firing position. The body was found in a shanty five miles from here.

State's Evaluation on Stock To Cost Holders $5 Million

COLUMBUS, Ohio (AP)—Insurance Supt. Arthur I. Vorys has ruled the ceiling on valuation of Columbus Mutual Insurance Co. stock is $333 a share.

That figure is $967 a share below the price paid by Ohio State Life Insurance Co. for 99 per cent of Columbus Mutual Stock.

Vorys said the stock valuation ceiling means Ohio State Life stockholders must absorb a loss of more than five million dollars. But, Vorys said, the financial condition of Ohio State Life will permit it to absorb the loss and the solvency of the firm is in no way affected.

Vorys' action was taken after Robert Dow Hamilton, Columbus attorney representing Columbus Mutual policy holders, pointed out that Ohio State Life paid more for Columbus Mutual stock than is permitted and was carrying the stock at the $1,300-a-share figure in its annual financial report.

Hamilton, as counsel for policy holders, is attempting to stop a proposed merger of the insurance firms, both of which are headed by Frederick E. Jones of Columbus.

Columbus Mutual policy holders fear they will lose benefits from an approximate 16-million - dollar surplus in the firm's treasury if the merger is completed.

Vorys said his ruling on the per-share value of Columbus Mutual stock is based on a 1957 determination by the committee on valuation of securities of the National Assn. of Insurance Commissioners.

The Ohio superintendent said his ruling will hold unless the Ohio Supreme Court should decide that the Columbus Mutual surplus actually is owned by its stockholders. Columbus Mutual policy holders contend the surplus belongs to them.

A court determination that the surplus belongs to stockholders would increase value of the stock to around $3,000 a share, Vorys estimates.

Who actually owns the Columbus Mutual surplus depends upon the interpretation of the firm's charter, Vorys said.

Truckers OK Pact

CINCINNATI (AP)—Long-haul union truck drivers from Greater Cincinnati have ratified a proposed three-year contract that Teamster leaders say provides wage boosts and other benefits totaling 41 cents hourly.

Rocket Expert Cites Power of U.S. Units

CINCINNATI (AP)—J. A. Broadston, a rocket expert for North American Aviation Corp., says he believes the U. S. government had engines strong enough to boost a satellite into space five years ago.

He said, "It might be that they didn't have all the other things they needed developed, but we've had the power to do it for many years."

Looks Familiar

MCALESTER, Okla. (AP) — While playing near her home, 5-year-old Marsha Keuhner saw a familiar looking bicycle sticking out of the trunk of a car.

She checked and found it was one stolen from her. Marsha told her parents, who called officials. The bike was in the trunk of Sheriff O. A. Pruitt's car. He had just recovered it from two boys who had stolen it.

P&G Books Sought In Federal Probe

CINCINNATI (AP) —Procter & Gamble officials must open the books on total cost of advertising and promotion in 1956 for a Federal Trade Commission hearing. Examiner Everett F. Haycraft has ordered the records introduced.

The government contends P & G promotion of its newly-acquired Clorox Co. division, could force smaller bleach producers out of business.

Tarzan Gets New Mate

HOLLYWOOD (AP) — The 19th Jane since 1919 in the perennial Tarzan film series is a leggy, green - eyed blonde from Texas. Producer Sol Lesser announced that he has signed 24-year-old Eve Brent of Fort Worth to play opposite Tarzan Gordon Scott.

How To Hold
FALSE TEETH
More Firmly in Place
Do your false teeth annoy and embarrass by slipping, dropping or wobbling when you eat, laugh or talk? Just sprinkle a little FASTEETH on your plates. This alkaline (non-acid) powder holds false teeth more firmly and more comfortably. No gummy, gooey, pasty taste or feeling. Does not sour. Checks "plate odor" (denture breath). Get FASTEETH today at any drug counter.

GOLDSMITH'S SPECTACULAR
OUT of this WORLD
DOLLAR DAYS

UNHEARD OF REDUCTIONS!
THURS. • FRI. SAT. ONLY
ENTIRE STOCK REDUCED!

DOLLAR DAYS
ENTIRE STOCK!
Values to $3.99
SKIRTS
$2
Big selection! Slim, flared, gored, pleated styles in wool, and cotton. Beautiful solid colors, prints, plaids, tweeds and novelty designs. Sizes 22 to 30.
Women's Reg. to $5.99
BETTER SKIRTS. $3

100% ALL WOOL
COATS
Reg. to $35 — $18
Reg. to $39.99 — $25
Entire stock of fine quality coats drastically reduced for Goldsmith's DOLLAR DAYS! Outstanding selection of slim, full-flared, wrap-around, dressy and tailored styles in luxurious solid color wools, tweeds, novelty weaves, and many other most wanted fabrics. All lined and interlined. All sizes.

DOLLAR DAYS
Women's Exciting
DRESSES
REG. TO $8.99 — $4
REG. TO $12.99 — $6
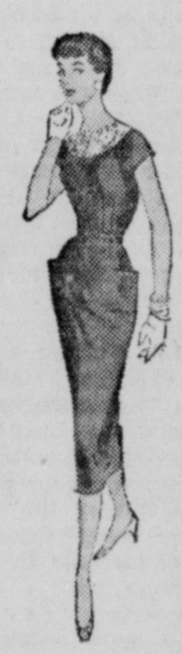
Glamorous selection of dressy and tailored styles for every occasion. Smart slim sheaths, 1 and 2 piece styles, full skirts and many, many others in black and bright colors. Sizes 5 to 15; 10 to 20; 14½ to 24½.

Reg. 2.99
Women's Cotton
DUSTERS
$2
Embossed cottons, plisse, in solids and prints. Sizes 12 to 20.

DOLLAR DAY VALUE
Reg. $1.99 Women's
BLOUSES
$1
Short roll-up and long sleeves in solids and prints.
Special Group Blouses — 77c

DOLLAR DAY VALUE
Reg. $2.99 Women's
SLIPOVER SWEATERS
$2
Delightful colors, luxuriously soft orlon. Get several, while they last.

DOLLAR DAY VALUE
Reg. $3.99 Women's
CARDIGANS
$3
Beautiful assortment of styles. Plain and novelties in soft orlon. Gorgeous colors.

Reg. $2.99
Women's Flannel
PAJAMAS
$2

Reg. to $1.99
Women's
T-SHIRTS
$1

Women's
BOBBIE SOX
4 pr. $1
White, ribbed. Sizes 8½-11.

Reg. 59c
Women's Mor-Pul
ANKLETS
3 pr. $1
White, heavy knit cuff. Sizes 8½ to 11.

DOLLAR DAY VALUE
Reg. $2.99 Women's
CORDUROY JACKETS
$2
Zip front, deep pockets, perfect for year 'round wear. Sizes 10 to 20.

DOLLAR DAY VALUE
Women's
NYLON ½ SLIPS
88c
White and colors. Pretty lace trim. Sizes S, M, L.

DOLLAR DAY VALUE
Women's First Quality
NYLON HOSE
2 pr. $1
First quality, luxuriously sheer nylon. Pretty new Spring shades. Sizes 8½ to 11.

Reg. 39c
Women's Rayon
PANTIES
4 pr. $1
Rayon tricot. Hollywood style. White and pastels. Sizes 5, 6, 7.

Easter is Earlier This Year!
Spring merchandise is arriving daily. Make your selection early. A small deposit will hold your garments in our lay away.

GOLDSMITH'S
DEPARTMENT STORES
109 W. MAIN ST.

$DOLLAR DAY VALUE
From B.F.Goodrich
IT'S NEW! IT'S MAGIC! IT'S FREE!
FREE! MAGNETIC POT HOLDER

Come in today for your FREE pot holder and see the NEW RANGES now on display
AND MORE MAGIC! YOUR CHOICE OF THESE
NEW RANGES
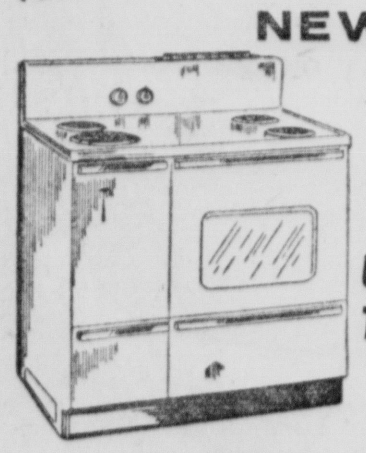
AT LOW, LOW PRICES AND TOP TRADE-IN ALLOWANCE FOR YOUR OLD RANGE
UP TO $100
TRADE-IN ALLOWANCE
As Low As
$5.00 DOWN $2.00 WEEKLY
JOIN THE SAFE DRIVER LEAGUE
B.F.Goodrich
115 E. Main — Phone 140

"Mary Haworth's Mail"

DEAR MARY HAWORTH: How do you accept the fact that a supposedly lovely little 16-year-old daughter has loose morals? She has dated a boy, 18, for six months; and I learned quite by accident that she has petted and been reckless, just short of dire consequences, I would say.

I probably didn't help matters by going to pieces, and bringing things into the open. I told her in no uncertain terms that she was cheap and I couldn't trust her. She said it was over, but this was a lie, as I have reason to know.

I don't excuse the way I handled it. I told her she probably wouldn't graduate; that she probably will be forced to quit—because her emotions will get completely out of control, eventually.

I tell myself that I taught her right from wrong; and emphasized certain standards and principles. But what happened? Where did I make my mistake? One feels that it just can't be my child who has no self-respect. But it is. Can you understand the hurt?

Her father doesn't know, because he has such high hopes for her, yet I feel so incompetent to cope. Each time Peggy goes out, my heart skips a beat. I think of this worry, and I am almost indifferent to her, as if I am drained of feeling for her. It sounds horrible to say of one's own child, but there are days when actually I dislike her.

We are an average family, religious, not wealthy, and she always has been such a nice girl. Her only comment (not vicious or nasty) is that she likes the boy and can't think it's too wrong. I tell her she has lost her sense of values. Can you offer any helpful suggestions, that I might show her?

T. R.

DEAR T.R.: From the way you talk, I gather this unhappy discovery is more of a blow to your vanity than a blow to your heart. And as for where you made your mistake—it has been in preaching to your daughter in terms of pious theory, instead of preparing her to govern the realities of human nature.

I agree that Peggy is making a mistake—and a mistake of ignorance, obviously. She is trying to hold a boy's interest by permitting herself to be literally desecrated. The body is the vehicle of the spirit, and human beings know that by instinct. Conscience is inborn, containing the inherent laws of human betterment.

The best safeguard against sex folly in adolescence is to have access to a calm, judicious, life-experienced parent, for talking about one's hopes, feelings, hungers, risky associations, etc. Thus the adolescent gets to know himself, or, rather, the powder keg of his emotional drives — and to learn, from such a parent, the whys and hows of sane self-control, when dangerous attraction strikes, as it will.

Until now, you've simply lectured Peggy along superficial lines, indirectly insisting upon self-denial and self-repression as the price of decency. She wasn't educated to recognize and accept (respectfully) the emotional quotient of her personality; and thus be prepared for tests and trials; so that she might make wise protective decisions, with womanly poise and self-assurance.

To get her thinking on the right track, have her read the closing chapter of Wingfield Hope's book "Life Together" (Sheed & Ward). The chapter is titled "Equipment for Marriage?" and deals brilliantly with the aftereffects of adolescent lapses from modesty or morality.

M. H.

Mary Haworth counsels through her column, not by mail or personal interview. Write her in care of this newspaper.

Anxious to Work

PHOENIX, Ariz. (AP)—Police public information officer Bill Hogan arrived at headquarters, ready for work after a week's vacation.

"Aren't you supposed to be on vacation this week, too?" asked the commissioner's secretary.

Hogan blushed, slipped out a side door and went back home.

Russian Roulette Report Is Doubted

IRONTON, Ohio (AP) — Lawrence County prosecutor Harold D. Spears said Monday that the death of Morton E. Church Jr., 32, of Ashland, Ky., was not a suicide. He did not elaborate, but said an investigation would continue.

Charles Lewis earlier had told police that Morton shot himself while playing Russian roulette, in which one spins the cylinder of a revolver containing one bullet then places the gun to the head and pulls the trigger on the chance the loaded cylinder is not in firing position. The body was found in a shanty five miles from here.

State's Evaluation on Stock To Cost Holders $5 Million

COLUMBUS, Ohio (AP)—Insurance Supt. Arthur I. Vorys has ruled the ceiling on valuation of Columbus Mutual Insurance Co. stock is $333 a share.

That figure is $967 a share below the price paid by Ohio State Life Insurance Co. for 99 per cent of Columbus Mutual Stock.

Vorys said the stock valuation ceiling means Ohio State Life stockholders must absorb a loss of more than five million dollars. But, Vorys said, the financial condition of Ohio State Life will permit it to absorb the loss and the solvency of the firm is in no way affected.

Vorys' action was taken after Robert Dow Hamilton, Columbus attorney representing Columbus Mutual policy holders, pointed out that Ohio State Life paid more for Columbus Mutual stock than is permitted and was carrying the stock at the $1,300-a-share figure in its annual financial report.

Hamilton, as counsel for policy holders, is attempting to stop a proposed merger of the insurance firms, both of which are headed by Frederick E. Jones of Columbus.

Columbus Mutual policy holders fear they will lose benefits from an approximate 16-million - dollar surplus in the firm's treasury if the merger is completed.

Vorys said his ruling on the per-share value of Columbus Mutual stock is based on a 1957 determination by the committee on valuation of securities of the National Assn. of Insurance Commissioners.

The Ohio superintendent said his ruling will hold unless the Ohio Supreme Court should decide that the Columbus Mutual surplus actually is owned by its stockholders. Columbus Mutual policy holders contend the surplus belongs to them.

A court determination that the surplus belongs to stockholders would increase value of the stock to around $3,000 a share, Vorys estimates.

Who actually owns the Columbus Mutual surplus depends upon the interpretation of the firm's charter, Vorys said.

Truckers OK Pact

CINCINNATI (AP)—Long-haul union truck drivers from Greater Cincinnati have ratified a proposed three-year contract that Teamster leaders say provides wage boosts and other benefits totaling 41 cents hourly.

Rocket Expert Cites Power of U.S. Units

CINCINNATI (AP)—J. A. Broadston, a rocket expert for North American Aviation Corp., says he believes the U. S. government had engines strong enough to boost a satellite into space five years ago.

He said, "It might be that they didn't have all the other things they needed developed, but we've had the power to do it for many years."

Looks Familiar

MCALESTER, Okla. (AP) — While playing near her home, 5-year-old Marsha Keuhner saw a familiar looking bicycle sticking out of the trunk of a car.

She checked and found it was one stolen from her. Marsha told her parents, who called officials. The bike was in the trunk of Sheriff O. A. Pruitt's car. He had just recovered it from two boys who had stolen it.

P&G Books Sought In Federal Probe

CINCINNATI (AP) —Procter & Gamble officials must open the books on total cost of advertising and promotion in 1956 for a Federal Trade Commission hearing. Examiner Everett F. Haycraft has ordered the records introduced.

The government contends P & G promotion of its newly-acquired Clorox Co. division, could force smaller bleach producers out of business.

Tarzan Gets New Mate

HOLLYWOOD (AP) — The 19th Jane since 1919 in the perennial Tarzan film series is a leggy, green - eyed blonde from Texas. Producer Sol Lesser announced that he has signed 24-year-old Eve Brent of Fort Worth to play opposite Tarzan Gordon Scott.

How To Hold
FALSE TEETH
More Firmly in Place
Do your false teeth annoy and embarrass by slipping, dropping or wobbling when you eat, laugh or talk? Just sprinkle a little FASTEETH on your plates. This alkaline (non-acid) powder holds false teeth more firmly and more comfortably. No gummy, gooey, pasty taste or feeling. Does not sour. Checks "plate odor" (denture breath). Get FASTEETH today at any drug counter.

$DOLLAR DAY VALUE
From B.F.Goodrich
IT'S NEW! IT'S MAGIC! IT'S FREE!
FREE! MAGNETIC POT HOLDER

Come in today for your FREE pot holder and see the NEW RANGES now on display
AND MORE MAGIC! YOUR CHOICE OF THESE NEW RANGES
AT LOW, LOW PRICES AND TOP TRADE-IN ALLOWANCE FOR YOUR OLD RANGE

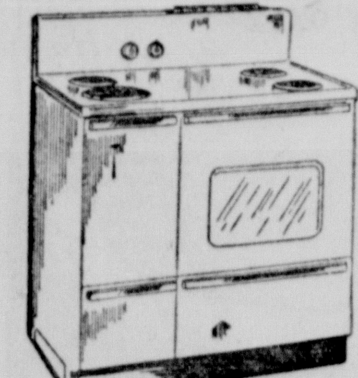

UP TO $100
TRADE-IN ALLOWANCE
As Low As $5.00 DOWN $2.00 WEEKLY
B.F.Goodrich
JOIN THE SAFE DRIVER LEAGUE
B.F.Goodrich
115 E. Main — Phone 140

GOLDSMITH'S SPECTACULAR
OUT of this WORLD DOLLAR DAYS
UNHEARD OF REDUCTIONS!
THURS. • FRI. SAT. ONLY
ENTIRE STOCK REDUCED!

DOLLAR DAYS
ENTIRE STOCK! Values to $3.99
SKIRTS
$2

Big selection! Slim, flared, gored, pleated styles in wool, and cotton. Beautiful solid colors, prints, plaids, tweeds and novelty designs. Sizes 22 to 30.
Women's Reg. to $5.99 BETTER SKIRTS . $3

100% ALL WOOL
COATS
Reg. to $35 — $18
Reg. to $39.99 — $25

Entire stock of fine quality coats drastically reduced for Goldsmith's DOLLAR DAYS! Outstanding selection of slim, full-flared, wrap-around, dressy and tailored styles in luxurious solid color wools, tweeds, novelty weaves, and many other most wanted fabrics. All lined and interlined. All sizes.

DOLLAR DAYS
Women's Exciting
DRESSES
REG. TO $8.99 — $4
REG. TO $12.99 — $6

Glamorous selection of dressy and tailored styles for every occasion. Smart slim sheaths, 1 and 2 piece styles, full skirts and many, many others in black and bright colors. Sizes 5 to 15; 10 to 20; 14½ to 24½.

Reg. 2.99 Women's Cotton DUSTERS $2
Embossed cottons, plisse, in solids and prints. Sizes 12 to 20.

Reg. to $1.99 Women's T-SHIRTS $1

$DOLLAR DAY VALUE
Reg. $1.99 Women's BLOUSES $1
Short roll-up and long sleeves in solids and prints.
Special Group Blouses — 77c

$DOLLAR DAY VALUE
Reg. $2.99 Women's SLIPOVER SWEATERS $2
Delightful colors, luxuriously soft orlon. Get several, while they last.

$DOLLAR DAY VALUE
Reg. $3.99 Women's CARDIGANS $3
Beautiful assortment of styles. Plain and novelties in soft orlon. Gorgeous colors.

Reg. $2.99 Women's Flannel PAJAMAS $2

Women's BOBBIE SOX 4 pr. $1
White, ribbed. Sizes 8½-11.

Reg. 59c Women's Mor-Pul ANKLETS 3 pr. $1
White, heavy knit cuff. Sizes 8½ to 11.

$DOLLAR DAY VALUE
Reg. $2.99 Women's CORDUROY JACKETS $2
Zip front, deep pockets, perfect for year 'round wear. Sizes 10 to 20.

$DOLLAR DAY VALUE
Women's NYLON ½ SLIPS 88c
White and colors. Pretty lace trim. Sizes S, M, L.

$DOLLAR DAY VALUE
Women's First Quality NYLON HOSE 2 pr. $1
First quality, luxuriously sheer nylon. Pretty new Spring shades. Sizes 8½ to 11.

Reg. 39c Women's Rayon PANTIES 4 pr. $1
Rayon tricot. Hollywood style. White and pastels. Sizes 5, 6, 7.

Easter is Earlier This Year!
Spring merchandise is arriving daily. Make your selection early. A small deposit will hold your garments in our lay away.
GOLDSMITH'S DEPARTMENT STORES
109 W. MAIN ST.

Revolution in Transportation

U. S. Undergoing Big Change In Getting Place to Place

Editor's Note: The face of American transport a t io n is changing—and drastically. Railroad passenger business is going downgrade and gaining speed. Private automobiles are jamming streets. Airlines, now carrying more passenger-miles than either trains or buses, move between cities almost as fast as sound. The following is the first of a series of four articles concerning this revolution.

By WILLIAM FERRIS
Associated Press Writer

They like to tell this story in Cleveland:

Two lonely snowflakes were circling together high above the public square, near the top of Terminal Tower. One snowflake said to the other, "Let's drop down and start a traffic jam."

In Cleveland, New York, Chicago and many another city a handful of flakes can start traffic jams. There are other cities — Los Angeles and Miami are two — where snowflakes aren't needed. In many northern cities, traffic jams come with snow or sun.

The traffic jam is part of our daily life. It is where we have come to in our new mode of movement. Many of us have come to a stall, with a tail fin in front of us and a fancy chrome grille behind.

The United States is undergoing a revolution in transportation. It is as significant as the shift from the canal barge to the train, or from the horse and buggy to the trolley. It affects us all.

It is a revolution which will accelerate enormously in the next few years. It will leave us a different country than we were at the end of World War II.

There are these immediate developments:

Railroads are cutting passenger service. Famous-name trains are being curtailed or consolidated just as surely as branch line locals.

Says Ben Heineman, board chairman of the Chicago & North Western:

"Our competitor is not the bus or the airplane. It is the private automobile. The vast road programs of the state and federal governments, combined with the convenience of the private automobile, have destroyed through passenger business... this market has disappeared."

Airplane travel has become the top method of public long distance transportation. Yet the airlines themselves are hard pressed to make money.

The intercity bus line is falling behind in the race despite such innovations as a lavatory and air conditioning.

As for the smaller urban and suburban lines — in many a town the last bus has rolled into the garage and the company has gone out of business. Still more lines have cut service.

And everywhere there is the automobile.

Three out of every four families in the United States own a car. There are 56 million cars on the road today compared with 26 million at the end of World War II. Twelve out of every hundred families own more than one car.

Suburban living has increased the demand. In metropolitan areas more than 60 per cent of new car buyers live outside the central city.

As an example, look at Los Angeles County. There is one car for each 2½ persons — more cars than families. Los Angeles County has more cars than all the countries of South America and continental Asia combined.

And, the cars themselves have undergone a transition. They are longer, wider, sleeker. This is Detroit style and underneath its wide acceptance a curious revolt appears to be growing.

The smaller car — a little less expensive to buy and considerably cheaper to operate — is gaining favor. Imports of European cars, mostly small doubled last year. American Motors has had impressive success with its Rambler, generally smaller outside than other cars.

Mayor Wagner of New York has appealed to auto manufacturers to give consideration to smaller cars. Yet the large auto companies are convinced they are giving the public what it wants. Numerous consumer surveys have proven the appeal of the longer, lower cars.

There is a good deal of snob appeal in cars. It is significant that, although mayors bemoan the length of cars and ask for smaller ones, the cars used by municipalities to transport public officials invariably are the longest and most expensive on the market.

Most Americans like to roll in a style to impress other Americans.

Pickaway Grange Report

Star Grange met in regular session Tuesday evening with Overseer Russell Shannon presiding. Routine business was the order of the evening; Mrs. Francis Furniss, member of the Home Economics Committee extended a special "Thank You" to all who helped with the County Grange Banquet. A contribution was made to the March of Dimes.

Plans were made for Grange Open House on February 11 beginning at 8 o'clock. The public is cordially invited to attend this meeting to see the Grange on parade. Those who were present were divided into two teams, members of these groups are to contact members who were absent and others in the community. Attendance will be checked at the Open House meeting, the team having the least members and visitors will plan a program at a later time.

Harold Furniss, Community Service chairman, planned the program "Blueprint for Progress" to acquaint the members with the possibilities of service in the community. In keeping with the program theme, the lecturer, Mrs. George Schleich constructed booklets of black paper with the white snowman using a broom, asking the question, "How Can I Help?" Inside were safety hints and a Chinese Proverb. Mrs. Schleich used Biblical quotations on safety for the "Thought for the Day."

Russell Shannon gave us a brief history of the Community Service Contest, stating that this is the 11th year the National Grange and the Sears-Roebuck Foundation have jointly sponsored this contest. Both organizations believe that the community is the hub of our American civilization and progress.

Next to the home it is all important. This contest is planned to stimulate community activities and to help Community builders do their job well. Started as a joint "business and agricultural" project in 1948, this Contest has become a national tradition. Today it is one of the nation's greatest self-help force for rural improvement.

Mrs. Furniss reported on the "Reason for the Contest" which is to encourage Grangers to build their Community "self-help" style. This can be done by planning, cooperating and coordinating with other community building groups. Everyone should have a part in the contest and make it Our program.

After the group sang "America the Beautiful," Mrs. Schleich reported on the "Small Grange versus the Large Grange". She stated that community service doesn't have to be an achievement of something. "Big, Colossal or Spectacular," that the small Grange has just as good an opportunity obtained to the community rather than the size of the projects.

Mrs. Lyle Davis gave the score card by which the entries are judged, which were: 1. "Thoroughness" of organization and effort expended, with due regard to the size of the Grange; 2. "Worthwhileness" and need of the project in the community; 3. "Results secured and 4. "Quality of the report" relative to subject matter, clarity and style of presentation.

The members were then divided into groups and discussed community improvement along the lines of beautification, education, rural churches, healthy living, building citizenship, youth development and farming methods.

Mr. Furniss summarized the possibilities for community improvement as brought out in these diseussion groups.

Refreshments were served by Mr. and Mrs. Winfred Bidwell, Mr. and Mrs. Keith Bidwell, Mr. and Mrs. Don Archer, Mrs. Schleich and Mr. and Mrs. Davis.

Effective Lockout

DUBOIS, Pa. (AP)— A local housewife asked Sgt. Joe Dussia, commander of the local Pennsylvania State Police substation and a specialist in safecracking, to come to her house and change the tumblers in her door locks.

Dussia complied, without asking the woman why she wanted the locks altered.

Her husband gave him the answer that night when he telephoned Dussia to report that his doorkey didn't work.

ONE WIFE ONLY!—Pretty Mrs. Ngo Dinh Nhu, member of Vietnam's national assembly, is shown in Saigon, where she is meeting with obstinate opposition to aim of having a law against polygamy. She is sister-in-law of President Ngo Dinh Diem, and serves as his "first lady." (International)

TABER'S COMING TO OUR TOWN

IN PERSON WALLACE TABER TO PRESENT
His All-Color Whole-Family Program
FROM DARKEST AFRICA . . .
TO THE FABULOUS YUKON

"Road To Romance"
A colorful documentation of America's last frontier opened by the Alaskan Highway . . . packtrips after moose, sheep, caribou . . . float trips after trout . . . little-known sheefish, Yukon, Alaska .. . Travel the road with Taber, you'll love it.

"Safari Ya Congo"
Africa at her best . . . better than "Safari Saga" and "Samaki" shown in Ohio three years ago to turn-away crowds . . . world's smallest people, her largest mammals and one of her most daring explorer-photographers. Go on Safari again with Taber.

MEMORIAL HALL
One Night Only
Monday, Feb. 10
8 P. M.
Adults $1
Students 50c
Advance Tickets At: Gallaher's Drug Store
Or An Hour Before Show At Boxoffice

Avoid standing in line, come early and get Mr. Taber to autoraph a copy of his three best-selling Safari books . . . African native life, wildlife, hunting and fishing all with photography unsurpassed . . . $1.25 each, all 3 for $3.

Sponsored By: Pickaway Farmers' and Sportsmen's Assoc.

Jerry Lewis · Fred Astaire · Dean Martin
William Holden · Gary Cooper · Tony Curtis
Cary Grant · Nat King Cole · David Niven · Clark Gable

CARY GRANT "BEST DRESSED"—Here, in order voted, are filmland's ten best dressed actors, according to a poll of 300 film actors themselves. Cary Grant, who admits wearing a topcoat purchased in 1935, got the most votes. (International)

Girl, 17, Killed In Family Squabble

CLEVELAND (AP) — Police said the argument started in the kitchen over who was to take out the kitchen rubbish. When it was over, a 17-year-old girl had been wounded fatally and her mother and stepfather were in serious condition with gunshot wounds.

Crawford Howard, 46, shot his wife Susie, 45, and his stepdaughter, Willie Pearl Coleman, then shot himself above the heart, police reported. The girl died in Lakeside Hospital five hours after the shooting.

City OKs Pay Boost

CLEVELAND (AP) — Police and firemen, who balked at proposal for 3 per cent wage increase last week, will get a 5 per cent increase. City Council voted unanimously Monday night to give 3,100 men the pay boost.

Settlement Demanded in Death of Yank

WASHINGTON (AP) — Rep. Denison (R-Ohio) is demading a "just and equitable settlement" from Haiti for what he said was the ruthless murder Sept. 29 of Shibley Jean Talamas, wealthy American businessman in Port Au Prince.

The Haitian government admits that Haitian army officers beat Talamas before his death, Denison said in a House speech Monday. Yet, he charged that government has "wilfully and contemptously refused to accept any responsibility."

Chairman Morse (D-Ore, of the Latin American subcommittee of the Foreign Relations Committee has called for a thorough investigation. The State Department is also looking into the matter, a subcommittee spokesman said.

Talamas was educated in the United States and was married to the former Frances Wilpula of Ashtabula, Ohio.

Make it Short

HINTON, W. Va. (AP) — A. L. Neely, a barbershop operator, was clipping a customer's hair when two young men and their girl friends entered. They wanted to get married.

"Make it short," they said, referring to the wedding ceremony and not the haircut, after Neely offered to go with them to church. The four insisted the ceremony be performed right away.

Neely interrupted the haircut he was giving, picked up his Bible and pronounced the four husbands and wives.

Neely is an elder of the Primite Baptist Church at nearby Tunnel Hill.

Eddie Fisher Gives Advice To 'Private' Elvis Presley

By BOB THOMAS

HOLLYWOOD (AP) — The soon-to-be private Elvis Presley draws this advice from army oldtimer, Eddie Fisher: Take your basic training and then entertain your fellow soldiers.

That's what Eddie did five years ago—"and it was the greatest experience of my life."

Their situations are roughly parallel, though Fisher was just starting his climb to fame when he was drafted and Elvis is an international celebrity.

"I think the best thing for Elvis to do is to take his basic training and prove that he can be one of the boys," said Eddie. "The other guys might be a little tough on him because of all the publicity he's had.

"After he goes through basic training, Elvis should do entertaining—not just at one base, but all over the world. Actually, he'll have no choice; that's what he does best and that's what he should do. I did it, and it was a wonderful experience. You learn to entertain under all kinds of conditions."

Eddie added a note of caution: "I don't know how bumps and grinds will go over with soldier audiences."

Presley's appeal has been predominantly to the teen-age female. He may have to change his act for teen-age and older males.

You may get the impression that Eddie is not an admirer of the Presley art. You're right. He was reluctant to talk about it, since he might appear to be stamping out sour grapes. After all, Eddie was Elvis's predecessor in the teen-age hearts of America.

I pressed him, and Eddie made these comments:

"I don't know what he's got. Certainly, he's no singer; even he must admit that. Maybe it's the beat.

"But I don't think Elvis is right in the way he plays on the emotions of the young girls. Everyone of us who had that kind of following, from Frank Sinatra on, realizes how easily the girls respond to suggestion. Just a smile or a turn of the head can evoke screams.

"In Sinatra's case, it was the way he'd bend a note, and it could be a beautiful thing. But Elvis plays on that emotion in a way that I don't think is right. I think it can be vulgar."

Late Bills

ANADARKO, Okla. (AP) — When the electric bill of a big supermarket fell off drastically for six months, the municipal power department got to checking.

It found that a new electric meter had been hooked up wrong, and the store owed the city about $600 based on previous bills. Embarrassed by it all, City Manager Joe Parris wrote the company a letter and asked if the supermarket would consider a late bill.

The city got a check back for $600.

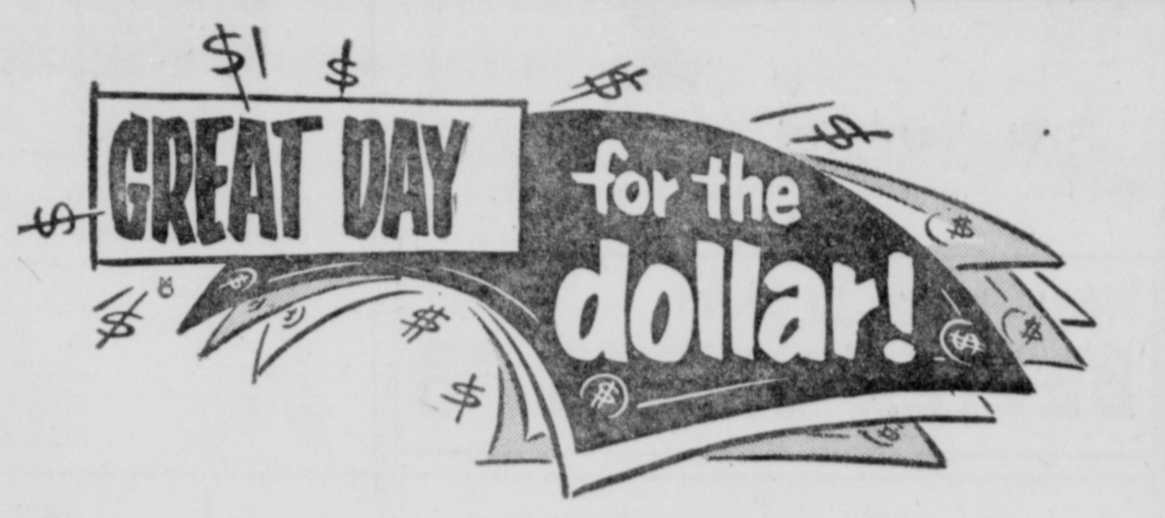

THURSDAY at LINDSEY'S

5 Dozen
COOKIES
ONLY $1.00

Try our variety Breads, Rolls, Cakes, Donuts, Pies!

LINDSEY BAKE SHOP
127 W. MAIN ST.

Where Credit Is As Good As Cash
Blue FURNITURE CO.
"YOUR ASSURANCE OF QUALITY"
167 W. Main St. — Phone 105

Revolution in Transportation

U. S. Undergoing Big Change In Getting Place to Place

Editor's Note: The face of American transportation is changing—and drastically. Railroad passenger business is going downgrade and gaining speed. Private automobiles are jamming streets. Airlines, now carrying more passenger-miles than either trains or buses, move between cities almost as fast as sound. The following is the first of a series of four articles concerning this revolution.

By WILLIAM FERRIS
Associated Press Writer

They like to tell this story in Cleveland:

Two lonely snowflakes were circling together high above the public square, near the top of Terminal Tower. One snowflake said to the other, "Let's drop down and start a traffic jam."

In Cleveland, New York, Chicago and many another city a handful of flakes can start traffic jams. There are other cities — Los Angeles and Miami are two — where snowflakes aren't needed. In many northern cities, traffic jams come with snow or sun.

The traffic jam is part of our daily life. It is where we have come to in our new mode of movement. Many of us have come to a stall, with a tail fin in front of us and a fancy chrome grille behind.

The United States is undergoing a revolution in transportation. It is as significant as the shift from the canal barge to the train, or from the horse and buggy to the trolley. It affects us all.

It is a revolution which will accelerate enormously in the next few years. It will leave us a different country than we were at the end of World War II.

There are these immediate developments:

Railroads are cutting passenger service. Famous-name trains are being curtailed or consolidated just as surely as branch line locals.

Says Ben Heineman, board chairman of the Chicago & North Western:

"Our competitor is not the bus or the airplane. It is the private automobile. The vast road programs of the state and federal governments, combined with the convenience of the private automobile, have destroyed through passenger business... this market has disappeared."

Airplane travel has become the top method of public long distance transportation. Yet the airlines themselves are hard pressed to make money.

The intercity bus line is falling behind in the race despite such innovations as a lavatory and air conditioning.

As for the smaller urban and suburban lines — in many a town the last bus has rolled into the garage and the company has gone out of business. Still more lines have cut service.

And everywhere there is the automobile.

Three out of every four families in the United States own a car. There are 56 million cars on the road today compared with 26 million at the end of World War II. Twelve out of every hundred families own more than one car.

Suburban living has increased the demand. In metropolitan areas more than 60 per cent of new car buyers live outside the central city.

As an example, look at Los Angeles County. There is one car for each 2½ persons — more cars than families. Los Angeles County has more cars than all the countries of South America and continental Asia combined.

And, the cars themselves have undergone a transition. They are longer, wider, sleeker. This is Detroit style and underneath its wide acceptance a curious revolt appears to be growing.

The smaller car — a little less expensive to buy and considerably cheaper to operate — is gaining favor. Imports of European cars, mostly small doubled last year. American Motors has had impressive success with its Rambler, generally smaller outside than other cars.

Mayor Wagner of New York has appealed to auto manufacturers to give consideration to smaller cars. Yet the large auto companies are convinced they are giving the public what it wants. Numerous consumer surveys have proven the appeal of the longer, lower cars.

There is a good deal of snob appeal in cars. It is significant that, although mayors bemoan the length of cars and ask for smaller ones, the cars used by municipalities to transport public officials invariably are the longest and most expensive on the market.

Most Americans like to roll in a style to impress other Americans.

Pickaway Grange Report

Star Grange met in regular session Tuesday evening with Overseer Russell Shannon presiding. Routine business was the order of the evening; Mrs. Francis Furniss, member of the Home Economics Committee extended a special "Thank You" to all who helped with the County Grange Banquet. A contribution was made to the March of Dimes.

Plans were made for Grange Open House on February 11 beginning at 8 o'clock. The public is cordially invited to attend this meeting to see the Grange on parade. Those who were present were divided into two teams, members of these groups are to contact members who were absent and others in the community. Attendance will be checked at the Open House meeting, the team having the least members and visitors will plan a program at a later time.

Harold Furniss, Community Service chairman, planned the program "Blueprint for Progress" to acquaint the members with the possibilities of service in the community. In keeping with the program theme, the lecturer, Mrs. George Schleich constructed booklets of black paper with the white snowman using a broom, asking the question, "How Can I Help?" Inside were safety hints and a Chinese Proverb. Mrs. Schleich used Biblical quotations on safety for the "Thought for the Day."

Russell Shannon gave us a brief history of the Community Service Contest, stating that this is the 11th year the National Grange and the Sears-Roebuck Foundation have jointly sponsored this contest. Both organizations believe that the community is the hub of our American civilization and progress.

Next to the home it is all important. This contest is planned to stimulate community activities and to help Community builders do their job well. Started as a joint "business and agricultural" project in 1948, this Contest has become a national tradition. Today it is one of the nation's greatest self-help force for rural improvement.

Mrs. Furniss reported on the "Reason for the Contest" which is to encourage Grangers to build their Community "self-help" style. This can be done by planning, cooperating and coordinating with other community building groups. Everyone should have a part in the contest and make it Our program.

After the group sang "America the Beautiful," Mrs. Schleich reported on the "Small Grange versus the Large Grange". She stated that community service doesn't have to be an achievement of something. "Big, Colossal or Spectacular," that the small Grange has just as good an opportunity obtained to the community rather than the size of the projects.

Mrs. Lyle Davis gave the score card by which the entries are judged, which were: 1. "Thoroughness" of organization and effort expended, with due regard to the size of the Grange; 2. "Worthwhileness" and need of the project in the community; 3. "Results secured and 4. "Quality of the report" relative to subject matter, clarity and style of presentation.

The members were then divided into groups and discussed community improvement along the lines of beautification, education, rural churches, healthy living, building citizenship, youth development and farming methods.

Mr. Furniss summarized the possibilities for community improvement as brought out in these diseussion groups.

Refreshments were served by Mr. and Mrs. Winfred Bidwell, Mr. and Mrs. Keith Bidwell, Mr. and Mrs. Don Archer, Mrs. Schleich and Mr. and Mrs. Davis.

Effective Lockout

DUBOIS, Pa. (AP)— A local housewife asked Sgt. Joe Dussia, commander of the local Pennsylvania State Police substation and a specialist in safecracking, to come to her house and change the tumblers in her door locks.

Dussia complied, without asking the woman why she wanted the locks altered.

Her husband gave him the answer that night when he telephoned Dussia to report that his doorkey didn't work.

ONE WIFE ONLY!—Pretty Mrs. Ngo Dinh Nhu, member of Vietnam's national assembly, is shown in Saigon, where she is meeting with obstinate opposition to aim of having a law against polygamy. She is sister-in-law of President Ngo Dinh Diem, and serves as his "first lady." (International)

TABER'S COMING TO OUR TOWN

IN PERSON WALLACE TABER TO PRESENT
His All-Color Whole-Family Program
FROM DARKEST AFRICA . . .
TO THE FABULOUS YUKON

"Road To Romance"
A colorful documentation of America's last frontier opened by the Alaskan Highway . . . packtrips after moose, sheep, caribou . . . float trips after trout . . . little-known sheefish, Yukon, Alaska .. . Travel the road with Taber, you'll love it.

"Safari Ya Congo"
Africa at her best . . . better than "Safari Saga" and "Samaki" shown in Ohio three years ago to turn-away crowds . . . world's smallest people, her largest mammals and one of her most daring explorer-photographers. Go on Safari again with Taber.

MEMORIAL HALL
One Night Only
Monday, Feb. 10
8 P. M.
Adults $1
Students 50c
Advance Tickets At: Gallaher's Drug Store
Or An Hour Before Show At Boxoffice

Avoid standing in line, come early and get Mr. Taber to autoraph a copy of his three best-selling Safari books . . . African native life, wildlife, hunting and fishing all with photography unsurpassed . . . $1.25 each, all 3 for $3.

Sponsored By: Pickaway Farmers' and Sportsmen's Assoc.

Jerry Lewis — Fred Astaire — Dean Martin
William Holden — Gary Cooper — Tony Curtis
Cary Grant — Nat King Cole — David Niven — Clark Gable

CARY GRANT "BEST DRESSED"—Here, in order voted, are filmland's ten best dressed actors, according to a poll of 300 film actors themselves. Cary Grant, who admits wearing a topcoat purchased in 1935, got the most votes. (International)

Girl, 17, Killed In Family Squabble

CLEVELAND (AP) — Police said the argument started in the kitchen over who was to take out the kitchen rubbish. When it was over, a 17-year-old girl had been wounded fatally and her mother and stepfather were in serious condition with gunshot wounds.

Crawford Howard, 46, shot his wife Susie, 45, and his stepdaughter, Willie Pearl Coleman, then shot himself above the heart, police reported. The girl died in Lakeside Hospital five hours after the shooting.

City OKs Pay Boost

CLEVELAND (AP) — Police and firemen, who balked at proposal for 3 per cent wage increase last week, will get a 5 per cent increase. City Council voted unanimously Monday night to give 3,100 men the pay boost.

Settlement Demanded in Death of Yank

WASHINGTON (AP) — Rep. Denison (R-Ohio) is demading a "just and equitable settlement" from Haiti for what he said was the ruthless murder Sept. 29 of Shibley Jean Talamas, wealthy American businessman in Port Au Prince.

The Haitian government admits that Haitian army officers beat Talamas before his death, Denison said in a House speech Monday. Yet, he charged that government has "wilfully and contemptuously refused to accept any responsibility."

Chairman Morse (D-Ore, of the Latin American subcommittee of the Foreign Relations Committee has called for a thorough investigation. The State Department is also looking into the matter, a subcommittee spokesman said.

Talamas was educated in the United States and was married to the former Frances Wilpula of Ashtabula, Ohio.

Make it Short

HINTON, W. Va. (AP) — A. L. Neely, a barbershop operator, was clipping a customer's hair when two young men and their girl friends entered. They wanted to get married.

"Make it short," they said, referring to the wedding ceremony and not the haircut, after Neely offered to go with them to church. The four insisted the ceremony be performed right away.

Neely interrupted the haircut he was giving, picked up his Bible and pronounced the four husbands and wives.

Neely is an elder of the Primite Baptist Church at nearby Tunnel Hill.

Eddie Fisher Gives Advice To 'Private' Elvis Presley

By BOB THOMAS

HOLLYWOOD (AP) — The soon-to-be private Elvis Presley draws this advice from army oldtimer, Eddie Fisher: Take your basic training and then entertain your fellow soldiers.

That's what Eddie did five years ago—"and it was the greatest experience of my life."

Their situations are roughly parallel, though Fisher was just starting his climb to fame when he was drafted and Elvis is an international celebrity.

"I think the best thing for Elvis to do is to take his basic training and prove that he can be one of the boys," said Eddie. "The other guys might be a little tough on him because of all the publicity he's had.

"After he goes through basic training, Elvis should do entertaining—not just at one base, but all over the world. Actually, he'll have no choice; that's what he does best and that's what he should do. I did it, and it was a wonderful experience. You learn to entertain under all kinds of conditions."

Eddie added a note of caution: "I don't know how bumps and grinds will go over with soldier audiences."

Presley's appeal has been predominantly to the teen-age female. He may have to change his act for teen-age and older males.

You may get the impression that Eddie is not an admirer of the Presley art. You're right. He was reluctant to talk about it, since he might appear to be stamping out sour grapes. After all, Eddie was Elvis's predecessor in the teen-age hearts of America.

I pressed him, and Eddie made these comments:

"I don't know what he's got. Certainly, he's no singer; even he must admit that. Maybe it's the beat.

"But I don't think Elvis is right in the way he plays on the emotions of the young girls. Everyone of us who had that kind of following, from Frank Sinatra on, realizes how easily the girls respond to suggestion. Just a smile or a turn of the head can evoke screams.

"In Sinatra's case, it was the way he'd bend a note, and it could be a beautiful thing. But Elvis plays on that emotion in a way that I don't think is right. I think it can be vulgar."

Late Bills

ANADARKO, Okla. (AP) — When the electric bill of a big supermarket fell off drastically for six months, the municipal power department got to checking.

It found that a new electric meter had been hooked up wrong, and the store owed the city about $600 based on previous bills. Embarrassed by it all, City Manager Joe Parris wrote the company a letter and asked if the supermarket would consider a late bill.

The city got a check back for $600.

THURSDAY at LINDSEY'S

5 Dozen
COOKIES
$1.00
ONLY 1

Try our variety Breads, Rolls, Cakes, Donuts, Pies!

LINDSEY BAKE SHOP
127 W. MAIN ST.

Where Credit Is As Good As Cash

Blue FURNITURE CO.
"YOUR ASSURANCE OF QUALITY"
167 W. Main St. — Phone 105

Ohio Class A Cage Tourney Time Nearing

Middletown, Glenford Keep Top Ratings in Basketball Team Poll

COLUMBUS, Ohio (AP)—Tournament time is just around the weekend for Ohio's Class A high school basketball teams.

A couple of the lose-and-out combats on the tourney trail are scheduled this week, but all will be under way next. They must be completed by Feb. 22, clearing the deck for sectional frays. Double-A teams go into tournament action, in sectional-district events, during the week starting Feb. 23.

Only Hamilton, Lucas, Jackson and Clark counties, where a total of seven Class A teams are left, will not hold qualifying tournaments.

The state now boasts 1,033 high schools, 387 in Class AA, and 646 in Class A. Only Mansfield St. Peter, a new school, and the Columbus School for the Blind, do not have basketball teams.

As a result of consolidations and growth, the Class AA list has jumped from 349 to 387 since last year, while the Class A contingent has skidded from 696 to 646, a net loss of a dozen schools.

Sectional tournaments must be completed by March 1, the disionals by March 15. The state fitricts by March 8, and the regnals are slated March 21 and 22 at Ohio State's 13,000-seat arena, with four survivors from each division competing.

Among the county tournaments starting this week (Wednesday) is the 33rd Scioto event at Portsmouth—and it may be the last one there. Three of the present schools will be consolidated into a single class AA institution before next year, leaving only three for what was once a 10-team tourney.

Middletown, riding a 67-game winning streak and boasting two straight state titles, continued to dominate the weekly Class AA Associated Press poll today. Glenford's unbeaten Golden Horde stayed atop the Class A ratings.

Of 42 sports writers participating in the poll, 30 tagged the terrific Middies as the top team, and 14 pointed the finger at Glenford.

Bethel, second in Class A, suffered its first defeat Saturday in 17 games, but had a fine excuse. The little 16-boy school from Marr, down in the corner of Monroe County, ran into a case of mumps which kept abed its two stars—center Ed Bode who is averaging 24 points a game, and forward Gar Curtis who is averaging 17.

At that, Bethel lost only 54-52 to Newport as that club won its ninth straight. Bode was the all-tourney center in last March's state tourney.

Middletown's 78 - 50 win over Portsmouth Friday, with Jerry Lucas getting 40 points, gave Coach Paul Walker a 239-39 record at the Butler County school. Lucas hiked his 15-game output to 462, an average of 30.8, and his 67-game career mark to 2,122 for a 31.67 average. He's only 130 national scholastic record, and has at least four games to go.

The big one for the Middies—and for fourth-place Hamilton — comes up Friday at Cincinnati Gardens. The Middies won the first encounter between the Butler County rivals, 64-49, before some 13,500 fans. The loss was Hamilton's lone setback in 13 starts.

Changes were few in the top 10. Canton McKinley was dunked, 58-56, by Akron South Saturday night, the second loss for the Bulldogs, who dropped from seventh to ninth.

Canton Lincoln, surprised 60-58 by Steubenville, clung to 18th. Cleveland St. Ignatius, with a 13-1 record, is the only newcomer in Class AA, replacing Toledo Macomber, while Geneva - Spencer eased into the elite list in Class A as Boston Twp. of Summit County slipped to 11th.

Wilmington has a 6-6 record, but Steve Rainer, a 6-2 senior, is averaging 27.5 for the club. John Level, Fremont's 210-pound fullback, is okay on the court too, piling 43 points into the hoop against Bellevue.

Paul Ginter of Dayton Stivers, who doffs his spectacles when playing and admits the basket looks a bit fuzzy, is averaging 24.1 for 14 games—just ahead of Bud Olsen of Belmont who has a 22.7 mark for the same route.

Lynchburg of Highland County has a net 18-1 record, with Dave Jacobs averaging 25 per game. Ronnie Guthiel of Darby Twp. in Pickaway County also has a 25-point average, and Barrett Bates of Elmore, boosted by last week's 41-point splurge, is averaging 21.

But the hefty Class A scorer is Donnie Fields, a 5-10 junior from Port William in Clinton County. He has 508 for 17 games, an average of 29.9, topped by single game performances of 46 and 47.

Here is how Ohio's sports editors rate the top Class A and Class AA basketball teams. Shown are first place votes in parentheses, the poll points on a 10-9-8-etc basis and the won-lost records of the leaders:

CLASS AA

TEAMS	Pts.	W	L
Middletown (30	403	15	0
Cleve. East Tech (4)	296	14	0
Zanesville (0)	244	14	0
Hamilton (0)	193	12	1
Columbus North (1)	166	12	0
Toledo Scott (6)	138	13	0
Salem (0)	119	13	0
Elyria (0)	111	13	0
Canton McKinley (0)	93	13	2
Cleve. St. Ignatius (0)	75	13	1

Second 10: Toledo Macomber 71, Cincinnati St. Xavier 57, Ironton (1) 39, Dayton Roosevelt 36, Youngstown Chaney 33, Crestline 28, Poland 28, Canton Lincoln 24, Newton Falls 18, Canton South 17.

CLASS A

TEAMS	PTS.	W	L
Glenford (14)	240	19	0
Bethel (1)	181	16	1
Miller City (0)	122	15	1
Deshler (0)	121	18	1
Sabina (2)	102	17	0
Minster (2)	101	16	0
Dixie (1)	80	17	0
Ottawa Hills (3)	75	12	2
Geneva-Spencer (6)	73	14	1
Goshen Union (4)	71	15	1

Second 10: Boston Twp. (Summit) 1(1) 63, Mogadore 52, Elmore (1) 42, Portage 39, Columbiana 37, Hopewell-Louden (1) 34, Northwestern (Wayne) (1) 32, Buffalo 30, Springfield Local (Mahoning) 28, Prospect 27.

Frank Bolling

From left: Hegan, Carrasquel and Wertz

TRADE TALK—According to latest reports, the Indians may trade catcher Jim Hegan, infielder Chico Carrasquel and first baseman Vic Wertz to the Tigers for the young infielder, Frank Bolling. (International)

Four Contests Slated Tonight

County and area cage teams are billed for four games tonight.

Darby will go fter its 15th win in 16 starts at Hilliards. The mighty Trojans have clinched at least a tie in the Pickaway County loop on the strength of a 9-0 record. A win over Scioto Friday night would give them undisputed possession of the league.

Other games billed tonight are Mt. Sterling at Monroe, Saltcreek at Bloomingburg and Amanda at Stoutsville.

The regular season comes to a close Friday night for many teams in the county and area. Eleven contests are on tap for the evening.

Ohio College Cagers Do OK In 5 Games

By THE ASSOCIATED PRESS

Ohio college basketball teams swept all five games with out-of-state opponents Monday night. There was only one intra-state battle.

Ohio State led the victory parade with a 78-70 victory over Illinois in Columbus.

In the only intra-state game, Toledo had to go into an overtime to edge Kent State 63-55 in a Mid-American Conference tilt.

The game was tied 51-51 at the end of the regulation play.

The victory enabled the Rockets to change places with Kent in conference standings. Toledo is now fifth with a 2-4 mark. Kent is 2-5.

Out-of-state foes were shown little mercy. Ohio University (11-6) swamped Florida State (6-11) in Athens, 86-66. The first half was close but the Bobcats' 50-point splurge in the second half was too much for the Seminoles.

Steubenville romped to its 20th victory of the season, 19 in a row, with a 92-53 win over Wheeling College of West Virginia. The Barons have one loss.

John Carroll avenged an earlier defeat by routing Bethany College of West Virginia, 106-71, in Cleveland. All five Carroll starters were in the double figures and the Blue Streaks posted their seventh victory in 11 games.

In out-of-state play, Youngstown made it 15-5 for the season with a 92-50 win at Alliance, Pa.

Bowling Scores

ELKS MIXED DOUBLES

Number 4	1st	2nd	3rd	Tot.
E. Gray	170	102	117	389
I. White	134	120	110	364
C. Gray	131	151	147	429
(Blind)	130	130	130	390
Total	565	503	504	1572
Number 2	1st	2nd	3rd	Tot.
J. Rooney	114	102	82	298
M. L. Rooney	97	93	90	280
J. Lustnauer	138	158	130	426
A. Lustnauer	145	152	140	437
Actual Total	494	505	442	1441
Handicap	35	35	35	105
Total	529	540	477	1546
Number 3	1st	2nd	3rd	Tot.
L. Miga	149	133	132	414
H. Miga	138	165	153	456
P. Eveland	87	101	110	298
T. Eveland	187	202	194	583
Total	561	601	589	1751
Number 6	1st	2nd	3rd	Tot.
B. Reinhard	120	123	140	383
E. Bell	95	87	101	283
J. Bell	151	212	157	520
R. Reinhard	149	132	143	424
Actual Total	515	554	541	1610
Handicap	23	23	23	69
Total	538	577	564	1679
Number 1	1st	2nd	3rd	Tot.
W. Betts	168	150	170	488
M. Betts	125	95	136	356
N. McKenney	156	143	142	441
B. McKenney	161	178	172	511
Total	610	566	620	1796
Number 5	1st	2nd	3rd	Tot.
B. Clifton	202	170	134	506
A. Clifton	122	100	133	355
D. Shadley	86	111	106	303
B. Shadley	137	159	164	460
Actual Total	547	540	537	1624
Handicap	21	21	21	63
Total	568	561	558	1687

K OF P LEAGUE

Number 1	1st	2nd	3rd	Tot.
R. Lane	172	146	139	457
G. Weiler	130	167	184	481
D. Glick	169	156	159	484
R. Reichelderfer	134	172	.38	444
A. Strawser	136	161	48	445
Actual Total	741	802	.768	2311
Handicap	97	97	97	291
Total	838	899	865	2602
Number 2	1st	2nd	3rd	Tot.
R. Barnes	140	123	206	469
C. Radcliffe	158	151	153	462
I. Reid	192	160	178	530
C. Andrews	167	128	153	448
L. Davis	166	131	170	467
Actual Total	823	693	860	2376
Handicap	78	78	78	234
Total	901	771	938	2610
Number 4	1st	2nd	3rd	Tot.
A. Ankrom	115	122	174	411
C. Whaley	125	135	114	374
H. Styers	135	111	156	402
N. Sims	135	114	149	398
J. Taylor	139	167	134	440
Actual Total	649	649	727	2025
Handicap	143	143	143	429
Total	792	792	870	2454
Number 3	1st	2nd	3rd	Tot.
P. Turner	157	107	120	384
O. Stout	135	158	106	399
D. Winks	173	172	142	487
H. Styers	158	155	150	463
F. Woodward	150	135	165	450
Actual Total	773	727	683	2183
Handicap	127	127	127	381
Total	900	854	810	2564
Number 5	1st	2nd	3rd	Tot.
(Blind)	154	154	154	462
M. McCafferty	122	149	119	390
T. Strawser	170	145	151	466
D. Strawser	106	127	147	380
O. Black	122	128	135	385
Actual Total	674	703	706	2083
Handicap	115	115	115	345
Total	789	818	821	2438
Number 6	1st	2nd	3rd	Tot.
R. Ferguson	150	148	143	441
M. Davis	138	135	113	386
V. Reichelderfer	106	111	119	336
C. Sabine	127	161	147	435
B. Mills	150	123	134	407
Handicap	116	116	116	348
Total	787	794	772	2153

MONDAY LEAGUE

Mecca	1st	2nd	3rd	Tot.
McKenney	180	175	189	544
Stevenson	146	161	138	445
Garrett	170	148	125	443
(Blind)	154	154	154	462
Barthelmas	167	200	121	488
Actual Total	817	838	727	2382
Handicap	81	81	81	243
Total	898	919	808	2625
The Herald	1st	2nd	3rd	Tot.
B. Halstenberg	161	195	190	546
B. Maneely	152	167	179	498
J. Willoughby	195	182	172	549
F. Susa	160	144	180	484
W. Halstenberg	194	157	156	507
Actual Total	862	845	877	2584
Handicap	76	76	76	228
Total	938	921	953	2812
Moores	1st	2nd	3rd	Tot.
D. Elliott	192	143	211	546
B. Sibbick	154	149	149	452
H. Miga	143	187	144	474
D. Lustnauer	159	144	141	444
G. Fraser	152	150	194	496
Actual Total	800	773	839	2412
Handicap	57	57	57	171
Total	857	830	896	2583
Circleville Hdwe.	1st	2nd	3rd	Tot.
M. Good	167	144	190	501
M. Albright	178	183	148	509
E. Bahr	160	123	140	423
J. Happeney	158	186	148	492
P. Noble	141	204	193	538
Actual Total	804	840	819	2463
Handicap	61	61	61	183
Total	865	901	880	2646
Q-Mans	1st	2nd	3rd	Tot.
R. Dixon	143	138	131	412
R. Garrett	146	144	160	450
F. Will	140	137	141	418
L. Miga	139	157	135	431
O. Webb	94	138	131	363
Actual Total	662	714	698	2074
Handicap	125	125	125	375
Total	787	839	823	2449
Glitts	1st	2nd	3rd	Tot.
J. Moorehead	167	148	141	456
T. Eveland	143	172	153	468
Stucker	150	155	148	453
Radcliff	154	180	112	446
Glitt	164	168	193	525
Actual Total	778	823	747	2348
Handicap	90	90	90	270
Total	868	913	837	2618

Eugene Ellengson and Ernest Aarsen with a day's catch.

Fur Hunting and Trapping Is Big Business in Dakotas

By MARIANNE O'NEIL
Central Press Association Correspondent

Jamestown, N. D.—Fur hunting and trapping, which lured the earliest settlers into the rugged, sweeping plains of the Dakotas, never has ceased to be a major pursuit. And, the pelt business is assuming greater economic significance in the lives of Dakotans with each passing year. Substantially more than a million dollars is expected to be realized by hunters and trappers this season.

Hunters reap $25 per day on jack rabbits alone. The oft-cursed jack rabbit is the biggest factor in the rising fur business. Rabbit pelts account for 58 per cent of the fur business, at an average of 63 cents per pelt for more than a million. Prices for rabbit furs have climbed 80 per cent, and the number of pelts sent to eastern markets has nearly tripled in the last 10 years.

In addition, the game and fish department of North Dakota pays handsome bounties for destruction of predatory animals. Last season the state paid off on 34,596 fox, 1,744 coyotes, 6,827 beaver, 86,235 muskrat, 11,164 mink, 4,139 weasel, 480 bobcats and 155 badgers.

Hunting has been stepped up through use of the airplane. Although eight Dakota counties still prohibit such hunting tactics, nevertheless this is becoming a major technique in building up the volume of furs. Records of the state show 48 plane hunters last season shot down 1,880 fox, 141 coyotes and five bobcats in 1,130 hours of flying.

* * *

THE BIGGEST buyer of raw furs is Emery Boss, head of the Fargo Iron and Metal company. He began business during the grim depression years and has grown to the point where he has agents and sub-stations throughout the Dakotas, Montana and Minnesota. Fleets of trucks, piled high with dead jack rabbits stacked like loads of cordwood, come here from all corners of the upper Midwest to pile up mountains of rabbits in the Fargo yards. Boss says he expects to ship out more than a million rabbits this season.

His major market for rabbit meat is the Northwood Ranch in Illinois, a leading mink farm. Mink prefer rabbit flesh and it is cheaper and more plentiful than horse meat. The leading market for rabbit pelts in New York City clothing and hat manufacturers.

Rabbit pelts are baled neatly into steep strapped bundles of exactly 200 pounds each for shipping.

Many fur prices have been declining, particularly beaver. Fur buyers in the Dakotas have cold storage warehouses jammed with these pelts, waiting a more favorable market price. Heaters in automobiles are credited by Boss with cutting into the demand for fur coats, largely a showy luxury now.

Fur-bearing animals have been increasing. West of the Missouri there has been a marked increase in the fox population. Prices for fox pelts have been declining, but dealers have been sending larger quantities than ever to markets.

Market prices and the volume of pelts from the six leading fur bearing animals generally are closely related. Skunk and red fox pelts bring prices in direct relation to the volume sent to market. Although the state game and fish authorities frown on the practice, most trappers simply withhold their pelts if the market price does not suit them. State authorities are anxious to have these animals killed in maximum numbers, regardless of the condition of the fur market.

* * *

MINK, muskrat, raccoon and beaver volume and prices fluctuate. Most trappers who specialize in these furs simply sell their season's harvest regardless of prices paid.

For hunting and trapping, the Dakotas are the paradise of the nation. It is said anyone can make a good day's wages just picking up rabbits and fur-bearing animals killed along the highways. Fur buyers are not concerned with how a pelt was obtained. And the state pays well in bounties for predatory animals.

Any hunter, authorities in the fur industry say, can make $25 a day in the pelt harvest season.

Nicholson Bonus Said only $67,000

BALTIMORE (AP) — Outfielder Dave Nicholson of St. Louis says estimates of his bonus from the Baltimore Orioles were too high. The figure is actually $67,000.

In a special article written for the Baltimore News-Post Monday the 18-year-old sensation said the contract also called for a salary for one year. He said after the first year he will have to negotiate for his salary.

"It depends on what I do," he said.

Estimates of the amount paid Nicholson by the Orioles ranged as high as $150,000.

Captain Don DeJardin of Forest Hills, N. Y., and Mike Jones of Kansas City, Mo., are the only upper classmen on Army's basketball team.

During the last three basketball seasons Dartmouth teams won 18 games each campaign.

Indiana Plunges In Big 10 Race

By THE ASSOCIATED PRESS

Indiana, hoping for a share of the Big Ten basketball lead, ran into last Minnesota Monday night and dropped a 69-66 decision.

The loss plunged the ambitious Hoosiers down into sixth place while Ohio State and Purdue both climbed a notch closer to first place Michigan State with home court victories.

Both Michigan State (4-2) and Michigan (3-2) retained their one-two status through idleness. Ohio State powdered Illinois, 78-70, to take over third place with a 5-3 record and Purdue scored its fourth triumph in seven games with an 84-72 victory over Northwestern.

The victory pulled the Boilermakers into a fourth-place tie with idle Iowa (4-3). Idle Wisconsin (3-3) now shares sixth place with Indiana and Northwestern (3-5), Illinois (2-4) and Minnesota (2-5) follow in order.

Northwestern, Illinois and Minnesota must be counted out of the race for the time being, but the other seven teams remain very much in contention since only one game separates Michigan State from Indiana and Wisconsin.

Four conference games are slated Saturday with Illinois at Michigan, Michigan State at Indiana, Minnesota at Wisconsin a regionally televised matinee, and Ohio State at Purdue. Iowa is host to Miami of Ohio in a non-conference affair.

Should Michigan State defeat Indiana at Bloomington, the Spartans could crack the rugged race wide open.

The stiff competition, meanwhile, caused a temper flareup by Indiana coach Branch McCracken Monday night at Minnesota. McCracken was fuming in the Hoosier dressing room over a call by official George Ellis who ruled Jerry Thompson charged into Whitey Johnson in the final seconds when Thompson was driving in for a layup.

"It was one of the worst calls I've seen in years," said McCracken. "The Minnesota man just crouched and knocked Thompson over as he came in, and Thompson was called for charging."

Ozzie Cowles, who saw his Gophers crack a six - game losing streak, said "There was nothing wrong with the official's decision. I thought we played pretty well, better than we have since the Purdue game."

Capt. George Kline was the big man in the Gopher triumph, first in conference play since an 83-76 victory over Purdue. Kline tossed in five key points in the final minutes to wipe a four-point Indiana lead.

Kline finished the game with 21 points, high for Minnesota, but Indiana's Pete Obremsky was high for the game with 25. Archie Dees, the league's leading scorer was hell to 15.

Purdue, climbing fast, overcame an eight-point halftime lead with 55 points in the second half to trounce Northwestern. Harv Austin led the attack with 24 points while Willie Jones was tops for NU with 23.

Ohio State, leading all the way, simply had too much height for Illinois. The Bucks controlled the backboards and except for a 39-39 tie in the second half they had things their own way.

Rog Taylor scored 16 of Illinois' first 23 points and grabbed scoring laurels with an output of 24. Ken Sidle and Larry Huston shared honors for Ohio State with 18 points each.

2 Teams Selected For NAIA Tourney

YOUNGSTOWN (AP) — Steubenville (19-1) and Youngstown (13-5) have been selected to compete in the National Assn. of Intercollegiate Athletics' (NAIA) district 22 basketball tournament here March 4-5.

Clyde Ball of Ohio Northern, chairman of the Ohio NAIA committee, said Steubenville and Youngstown will represent the state's independent schools. The other two teams will come from the Mid-Ohio League, the champion and runnerup. Wilmington (12-0), Findlay (10-2) and Defiance (7-3) seek those two berths.

The district playoff winner goes to the national championships at Kansas City later in March.

Grants KNOWN for VALUES

Grants New Every Day Low Price on

BED SHEETS

81 x 108 Muslin $1.98
72 x 108 Muslin $1.69
42 x 36 Pillow Case 47c

81 x 108 Percale $2.29
72 x 108 Percale $2.15
42 x 38½ Pillow Case 53c

W. T. GRANT CO.
129 W. MAIN

FREE!

You are cordially invited to A Free

"STITCH IN TIME SHOW"

At the

FARM BUREAU STORE

312 W. Mound St.

Thurs. Feb. 6 7:30 p.m.

No Selling . . . this is an educational service show! It will answer many questions on tractor maintenance . . . no matter what make you own. Many "How To Save Money" problems settled.

Be Sure to Attend — It will pay You!

DOOR PRIZES
REFRESHMENTS SERVED

Compliments of Your

FARM BUREAU STORE

312 W. Mound St.

DOLLAR

Your Dollars Go F-a-r-t-h-e-r During City Wide Dollar Days

This Coupon For Men Only!

CLIP THIS COUPON

This Coupon Worth $1.00 (One Dollar) on the Purchase of any pair of Men's Work or Dress Shoes

GOOD THREE DAYS ONLY, THURSDAY, FRIDAY AND SATURDAY FEB. 6-7-8
(ONLY ONE COUPON CAN BE USED TOWARD THE PURCHASE OF ONE PAIR SHOES)

DOLLAR

BLOCK'S ECONOMY SHOE STORE

Circleville's Better Shoes

Ohio Class A Cage Tourney Time Nearing

Middletown, Glenford Keep Top Ratings in Basketball Team Poll

COLUMBUS, Ohio (AP)—Tournament time is just around the weekend for Ohio's Class A high school basketball teams.

A couple of the lose-and-out combats on the tourney trail are scheduled this week, but all will be under way next. They must be completed by Feb. 22, clearing the deck for sectional frays. Double-A teams go into tournament action, in sectional-district events, during the week starting Feb. 23.

Only Hamilton, Lucas, Jackson and Clark counties, where a total of seven Class A teams are left, will not hold qualifying tournaments.

The state now boasts 1,033 high schools, 387 in Class AA, and 646 in Class A. Only Mansfield St. Peter, a new school, and the Columbus School for the Blind, do not have basketball teams.

As a result of consolidations and growth, the Class AA list has jumped from 349 to 387 since last year, while the Class A contingent has skidded from 696 to 646, a net loss of a dozen schools.

Sectional tournaments must be completed by March 1, the disionals by March 15. The state fitricts by March 8, and the regnals are slated March 21 and 22 at Ohio State's 13,000-seat arena, with four survivors from each division competing.

Among the county tournaments starting this week (Wednesday) is the 33rd Scioto event at Portsmouth—and it may be the last one there. Three of the present schools will be consolidated into a single class AA institution before next year, leaving only three for what was once a 10-team tourney.

Middletown, riding a 67-game winning streak and boasting two straight state titles, continued to dominate the weekly Class AA Associated Press poll today. Glenford's unbeaten Golden Horde stayed atop the Class A ratings.

Of 42 sports writers participating in the poll, 30 tagged the terrific Middies as the top team, and 14 pointed the finger at Glenford.

Bethel, second in Class A, suffered its first defeat Saturday in 17 games, but had a fine excuse. The little 16-boy school from Marr, down in the corner of Monroe County, ran into a case of mumps which kept abed its two stars—center Ed Bode who is averaging 24 points a game, and forward Gar Curtis who is averaging 17.

At that, Bethel lost only 54-52 to Newport as that club won its ninth straight. Bode was the all-tourney center in last March's state tourney.

Middletown's 78 - 50 win over Portsmouth Friday, with Jerry Lucas getting 40 points, gave Coach Paul Walker a 239-39 record at the Butler County school. Lucas hiked his 15-game output to 462, an average of 30.8, and his 67-game career mark to 2,122 for a 31.67 average. He's only 130 national scholastic record, and has at least four games to go.

The big one for the Middies—and for fourth-place Hamilton — comes up Friday at Cincinnati Gardens. The Middies won the first encounter between the Butler County rivals, 64-49, before some 13,500 fans. The loss was Hamilton's lone setback in 13 starts.

Changes were few in the top 10. Canton McKinley was dunked, 58-56, by Akron South Saturday night, the second loss for the Bulldogs, who dropped from seventh to ninth.

Canton Lincoln, surprised 60-58 by Steubenville, clung to 18th. Cleveland St. Ignatius, with a 13-1 record, is the only newcomer in Class AA, replacing Toledo Macomber, while Geneva - Spencer eased into the elite list in Class A as Boston Twp. of Summit County slipped to 11th.

Wilmington has a 6-6 record, but Steve Rainer, a 6-2 senior, is averaging 27.5 for the club. John Level, Fremont's 210-pound fullback, is okay on the court too, piling 43 points into the hoop against Bellevue.

Paul Ginter of Dayton Stivers, who doffs his spectacles when playing and admits the basket looks a bit fuzzy, is averaging 24.1 for 14 games—just ahead of Bud Olsen of Belmont who has a 22.7 mark for the same route.

Lynchburg of Highland County has a net 18-1 record, with Dave Jacobs averaging 25 per game. Ronnie Guthiel of Darby Twp. in Pickaway County also has a 25-point average, and Barrett Bates of Elmore, boosted by last week's 41-point splurge, is averaging 21.

But the hefty Class A scorer is Donnie Fields, a 5-10 junior from Port William in Clinton County. He has 508 for 17 games, an average of 29.9, topped by single game performances of 46 and 47.

Here is how Ohio's sports editors rate the top Class A and Class AA basketball teams. Shown are first place votes in parentheses, the poll points on a 10-9-8-etc basis and the won-lost records of the leaders:

CLASS AA

TEAMS	Pts.	W	L
Middletown (30	403	15	0
Cleve. East Tech (4)	296	14	0
Zanesville (0)	244	14	0
Hamilton (0)	193	12	1
Columbus North (1)	166	12	0
Toledo Scott (6)	138	13	0
Salem (0)	119	13	0
Elyria (0)	111	13	0
Canton McKinley (0)	93	13	2
Cleve. St. Ignatius (0)	75	13	1

Second 10: Toledo Macomber 71, Cincinnati St. Xavier 57, Ironton (1) 39, Dayton Roosevelt 36, Youngstown Chaney 33, Crestline 28, Poland 28, Canton Lincoln 24, Newton Falls 18, Canton South 17.

CLASS A

TEAMS	PTS.	W	L
Glenford (14)	240	19	0
Bethel (1)	181	16	1
Miller City (0)	122	15	1
Deshler (0)	121	18	1
Sabina (2)	102	17	0
Minster (2)	101	16	0
Dixie (1)	80	17	0
Ottawa Hills (3)	75	12	2
Geneva-Spencer (6)	73	14	1
Goshen Union (4)	71	15	1

Second 10: Boston Twp. (Summit) 1(1) 63, Mogadore 52, Elmore (1) 42, Portage 39, Columbiana 37, Hopewell-Louden (1) 34, Northwestern (Wayne) (1) 32, Buffalo 30, Springfield Local (Mahoning) 28, Prospect 27.

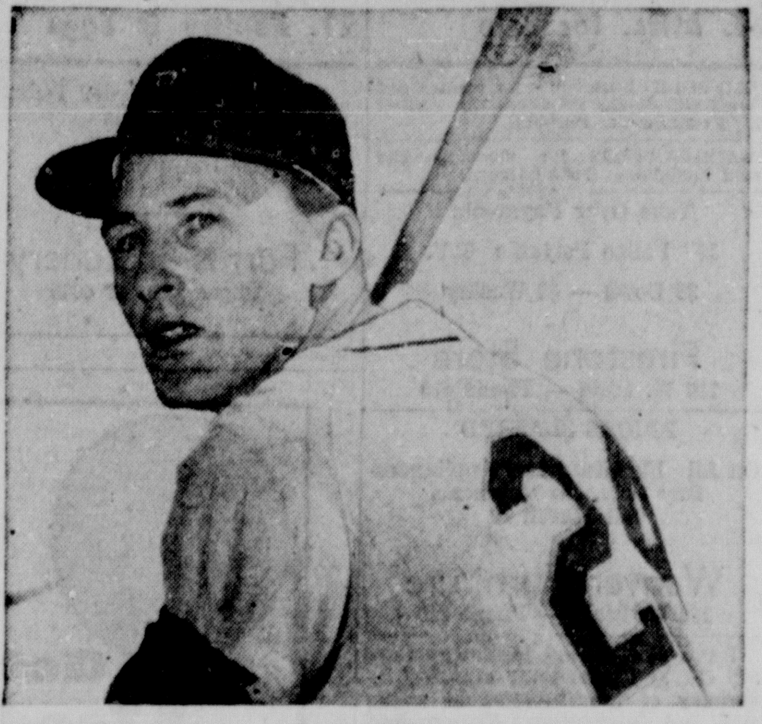

Frank Bolling

From left: Hegan, Carrasquel and Wertz

TRADE TALK—According to latest reports, the Indians may trade catcher Jim Hegan, infielder Chico Carrasquel and first baseman Vic Wertz to the Tigers for the young infielder, Frank Bolling. *(International)*

SPORTS

Four Contests Slated Tonight

County and area cage teams are billed for four games tonight.

Darby will go fter its 15th win in 16 starts at Hilliards. The mighty Trojans have clinched at least a tie in the Pickaway County loop on the strength of a 9-0 record. A win over Scioto Friday night would give them undisputed possession of the league.

Other games billed tonight are Mt. Sterling at Monroe, Saltcreek at Bloomingburg and Amanda at Stoutsville.

The regular season comes to a close Friday night for many teams in the county and area. Eleven contests are on tap for the evening.

Ohio College Cagers Do OK In 5 Games

By THE ASSOCIATED PRESS

Ohio college basketball teams swept all five games with out-of-state opponents Monday night. There was only one intra-state battle.

Ohio State led the victory parade with a 78-70 victory over Illinois in Columbus.

In the only intra-state game, Toledo had to go into an overtime to edge Kent State 63-55 in a Mid-American Conference tilt.

The game was tied 51-51 at the end of the regulation play.

The victory enabled the Rockets to change places with Kent in conference standings. Toledo is now fifth with a 2-4 mark. Kent is 2-5.

Out-of-state foes were shown little mercy. Ohio University (11-6) swamped Florida State (6-11) in Athens, 86-66. The first half was close but the Bobcats' 50-point splurge in the second half was too much for the Seminoles.

Steubenville romped to its 20th victory of the season, 19 in a row, with a 92-53 win over Wheeling College of West Virginia. The Barons have one loss.

John Carroll avenged an earlier defeat by routing Bethany College of West Virginia, 106-71, in Cleveland. All five Carroll starters were in the double figures and the Blue Streaks posted their seventh victory in 11 games.

In out-of-state play, Youngstown made it 15-5 for the season with a 92-50 win at Alliance, Pa.

Bowling Scores

ELKS MIXED DOUBLES

Number 4	1st	2nd	3rd	Tot.
E. Gray	170	102	117	389
I. White	134	120	110	364
C. Gray	131	151	147	429
(Blind)	130	130	130	390
Total	565	503	504	1572
Number 2	**1st**	**2nd**	**3rd**	**Tot.**
J. Rooney	114	102	82	298
M. L. Rooney	97	93	90	280
J. Lustnauer	138	158	130	426
A. Lustnauer	145	152	140	437
Actual Total	494	505	442	1441
Handicap	35	35	35	105
Total	529	540	477	1546

Number 3	1st	2nd	3rd	Tot.
L. Miga	149	133	132	414
H. Miga	138	165	153	456
P. Eveland	87	101	110	298
T. Eveland	187	202	194	583
Total	561	601	589	1751
Number 6	**1st**	**2nd**	**3rd**	**Tot.**
B. Reinhard	120	123	140	383
E. Bell	95	87	101	283
J. Bell	151	212	157	520
R. Reinhard	149	132	143	424
Actual Total	515	554	541	1610
Handicap	23	23	23	69
Total	538	577	564	1679

Number 1	1st	2nd	3rd	Tot.
W. Betts	168	150	170	488
M. Betts	125	95	136	356
N. McKenney	156	143	142	441
B. McKenney	161	178	172	511
Total	610	566	620	1796
Number 5	**1st**	**2nd**	**3rd**	**Tot.**
B. Clifton	202	170	134	506
A. Clifton	122	100	133	355
D. Shadley	86	111	106	303
B. Shadley	137	159	164	460
Actual Total	547	540	537	1624
Handicap	21	21	21	63
Total	568	561	558	1687

K OF P LEAGUE

Number 1	1st	2nd	3rd	Tot.
R. Lane	172	146	139	457
G. Weiler	130	167	184	481
D. Glick	169	156	159	484
R. Reichelderfer	134	172	138	444
A. Strawser	136	161	148	445
Actual Total	741	802	768	2311
Handicap	97	97	97	291
Total	838	899	865	2602
Number 2	**1st**	**2nd**	**3rd**	**Tot.**
R. Barnes	140	123	206	469
C. Radcliffe	158	151	153	462
I. Reid	192	160	178	530
C. Andrews	167	128	153	448
L. Davis	166	131	170	467
Actual Total	823	693	860	2376
Handicap	78	78	78	234
Total	901	771	938	2610

Number 4	1st	2nd	3rd	Tot.
A. Ankrom	115	122	174	411
C. Whaley	125	135	114	374
H. Styers	135	111	156	402
N. Sims	135	114	149	398
J. Taylor	139	167	134	440
Actual Total	649	649	727	2025
Handicap	143	143	143	429
Total	792	792	870	2454
Number 3	**1st**	**2nd**	**3rd**	**Tot.**
P. Turner	157	107	120	384
O. Stout	135	158	106	399
D. Winks	173	172	142	487
H. Styers	158	155	150	463
F. Woodward	150	135	165	450
Actual Total	773	727	683	2183
Handicap	127	127	127	381
Total	900	854	810	2564

Number 5	1st	2nd	3rd	Tot.
(Blind)	154	154	154	462
M. McCafferty	122	149	119	390
T. Strawser	170	145	151	466
D. Strawser	106	127	147	380
O. Black	122	128	135	385
Actual Total	674	703	706	2083
Handicap	115	115	115	345
Total	789	818	821	2438
Number 6	**1st**	**2nd**	**3rd**	**Tot.**
R. Ferguson	150	148	143	441
M. Davis	138	135	113	386
V. Reichelderfer	106	111	119	336
C. Sabine	127	161	147	435
B. Mills	150	123	134	407
Handicap	116	116	116	348
Total	787	794	772	2153

MONDAY LEAGUE

Mecca	1st	2nd	3rd	Tot.
McKenney	180	175	189	544
Stevenson	146	161	138	445
Garrett	170	148	125	443
(Blind)	154	154	154	462
Barthelmas	167	200	121	488
Actual Total	817	838	727	2382
Handicap	81	81	81	243
Total	898	919	808	2625
The Herald	**1st**	**2nd**	**3rd**	**Tot.**
B. Halstenberg	161	195	190	546
B. Maneely	152	167	179	498
J. Willoughby	195	182	172	549
F. Susa	160	144	180	484
W. Halstenberg	194	157	156	507
Actual Total	862	845	877	2584
Handicap	76	76	76	228
Total	938	921	953	2812

Moores	1st	2nd	3rd	Tot.
D. Elliott	192	143	211	546
B. Sibbick	154	149	149	452
H. Miga	143	187	144	474
D. Lustnauer	159	144	141	444
G. Fraser	152	150	194	496
Actual Total	800	773	839	2412
Handicap	57	57	57	171
Total	857	830	896	2583
Circleville Hdwe.	**1st**	**2nd**	**3rd**	**Tot.**
M. Good	167	144	190	501
M. Albright	178	183	148	509
E. Bahr	160	123	140	423
J. Happeney	158	186	148	492
P. Noble	141	204	193	538
Actual Total	804	840	819	2463
Handicap	61	61	61	183
Total	865	901	880	2646

Q-Mans	1st	2nd	3rd	Tot.
R. Dixon	143	138	131	412
R. Garrett	146	144	160	450
F. Will	140	137	141	418
L. Miga	139	157	135	431
O. Webb	94	138	131	363
Actual Total	662	714	698	2074
Handicap	125	125	125	375
Total	787	839	823	2449
Glitts	**1st**	**2nd**	**3rd**	**Tot.**
J. Moorehead	167	148	141	456
T. Eveland	143	172	153	468
Stucker	150	155	148	453
Radcliff	154	180	112	446
Glitt	164	168	193	525
Actual Total	778	823	747	2348
Handicap	90	90	90	270
Total	868	913	837	2618

Eugene Ellengson and Ernest Aarsen with a day's catch.

Fur Hunting and Trapping Is Big Business in Dakotas

By MARIANNE O'NEIL
Central Press Association Correspondent

Jamestown, N. D.—Fur hunting and trapping, which lured the earliest settlers into the rugged, sweeping plains of the Dakotas, never has ceased to be a major pursuit. And, the pelt business is assuming greater economic significance in the lives of Dakotans with each passing year. Substantially more than a million dollars is expected to be realized by hunters and trappers this season.

Hunters reap $25 per day on jack rabbits alone. The oft-cursed jack rabbit is the biggest factor in the rising fur business. Rabbit pelts account for 58 per cent of the fur business, at an average of 63 cents per pelt for more than a million. Prices for rabbit furs have climbed 80 per cent, and the number of pelts sent to eastern markets has nearly tripled in the last 10 years.

In addition, the game and fish department of North Dakota pays handsome bounties for destruction of predatory animals. Last season the state paid off on 34,596 fox, 1,744 coyotes, 6,827 beaver, 86,235 muskrat, 11,164 mink, 4,139 weasel, 480 bobcats and 155 badgers.

Hunting has been stepped up through use of the airplane. Although eight Dakota counties still prohibit such hunting tactics, nevertheless this is becoming a major technique in building up the volume of furs. Records of the state show 48 plane hunters last season shot down 1,880 fox, 141 coyotes and five bobcats in 1,130 hours of flying.

* * *

THE BIGGEST buyer of raw furs is Emery Boss, head of the Fargo Iron and Metal company. He began business during the grim depression years and has grown to the point where he has agents and sub-stations throughout the Dakotas, Montana and Minnesota. Fleets of trucks, piled high with dead jack rabbits stacked like loads of cordwood, come here from all corners of the upper Midwest to pile up mountains of rabbits in the Fargo yards. Boss says he expects to ship out more than a million rabbits this season.

His major market for rabbit meat is the Northwood Ranch in Illinois, a leading mink farm. Mink prefer rabbit flesh and it is cheaper and more plentiful than horse meat. The leading market for rabbit pelts in New York City clothing and hat manufacturers.

Rabbit pelts are baled neatly into steep strapped bundles of exactly 200 pounds each for shipping.

Many fur prices have been declining, particularly beaver. Fur buyers in the Dakotas have cold storage warehouses jammed with these pelts, waiting a more favorable market price. Heaters in automobiles are credited by Boss with cutting into the demand for fur coats, largely a showy luxury now.

Fur-bearing animals have been increasing. West of the Missouri there has been a marked increase in the fox population. Prices for fox pelts have been declining, but dealers have been sending larger quantities than ever to markets.

Market prices and the volume of pelts from the six leading fur bearing animals generally are closely related. Skunk and red fox pelts bring prices in direct relation to the volume sent to market. Although the state game and fish authorities frown on the practice, most trappers simply withhold their pelts if the market price does not suit them. State authorities are anxious to have these animals killed in maximum numbers, regardless of the condition of the fur market.

* * *

MINK, muskrat, raccoon and beaver volume and prices fluctuate. Most trappers who specialize in these furs simply sell their season's harvest regardless of prices paid.

For hunting and trapping, the Dakotas are the paradise of the nation. It is said anyone can make a good day's wages just picking up rabbits and fur-bearing animals killed along the highways. Fur buyers are not concerned with how a pelt was obtained. And the state pays well in bounties for predatory animals.

Any hunter, authorities in the fur industry say, can make $25 a day in the pelt harvest season.

Captain Don DeJardin of Forest Hills, N. Y., and Mike Jones of Kansas City, Mo., are the only upper classmen on Army's basketball team.

During the last three basketball seasons Dartmouth teams won 18 games each campaign.

Nicholson Bonus Said only $67,000

BALTIMORE (AP) — Outfielder Dave Nicholson of St. Louis says estimates of his bonus from the Baltimore Orioles were too high. The figure is actually $67,000.

In a special article written for the Baltimore News-Post Monday the 18-year-old sensation said the contract also called for a salary for one year. He said after the first year he will have to negotiate for his salary.

"It depends on what I do," he said.

Estimates of the amount paid Nicholson by the Orioles ranged as high as $150,000.

Indiana Plunges In Big 10 Race

By THE ASSOCIATED PRESS

Indiana, hoping for a share of the Big Ten basketball lead, ran into last Minnesota Monday night and dropped a 69-66 decision.

The loss plunged the ambitious Hoosiers down into sixth place while Ohio State and Purdue both climbed a notch closer to first place Michigan State with home court victories.

Both Michigan State (4-2) and Michigan (3-2) retained their one-two status through idleness. Ohio State powdered Illinois, 78-70, to take over third place with a 5-3 record and Purdue scored its fourth triumph in seven games with an 84-72 victory over Northwestern.

The victory pulled the Boilermakers into a fourth-place tie with idle Iowa (4-3). Idle Wisconsin (3-3) now shares sixth place with Indiana and Northwestern (3-5), Illinois (2-4) and Minnesota (2-5) follow in order.

Northwestern, Illinois and Minnesota must be counted out of the race for the time being, but the other seven teams remain very much in contention since only one game separates Michigan State from Indiana and Wisconsin.

Four conference games are slated Saturday with Illinois at Michigan, Michigan State at Indiana, Minnesota at Wisconsin a regionally televised matinee, and Ohio State at Purdue. Iowa is host to Miami of Ohio in a non-conference affair.

Should Michigan State defeat Indiana at Bloomington, the Spartans could crack the rugged race wide open.

The stiff competition, meanwhile, caused a temper flareup by Indiana coach Branch McCracken Monday night at Minnesota. McCracken was fuming in the Hoosier dressing room over a call by official George Ellis who ruled Jerry Thompson charged into Whitey Johnson in the final seconds when Thompson was driving in for a layup.

"It was one of the worst calls I've seen in years," said McCracken. "The Minnesota man just crouched and knocked Thompson over as he came in, and Thompson was called for charging."

Ozzie Cowles, who saw his Gophers crack a six - game losing streak, said "There was nothing wrong with the official's decision. I thought we played pretty well, better than we have since the Purdue game."

Capt. George Kline was the big man in the Gopher triumph, first in conference play since an 83-76 victory over Purdue. Kline tossed in five key points in the final minutes to wipe a four-point Indiana lead.

Kline finished the game with 21 points, high for Minnesota, but Indiana's Pete Obremsky was high for the game with 25. Archie Dees, the league's leading scorer was hell to 15.

Purdue, climbing fast, overcame an eight-point halftime lead with 55 points in the second half to trounce Northwestern. Harv Austin led the attack with 24 points while Willie Jones was tops for NU with 23.

Ohio State, leading all the way, simply had too much height for Illinois. The Bucks controlled the backboards and except for a 39-39 tie in the second half they had things their own way.

Rog Taylor scored 16 of Illinois' first 23 points and grabbed scoring laurels with an output of 24. Ken Sidle and Larry Huston shared honors for Ohio State with 18 points each.

2 Teams Selected For NAIA Tourney

YOUNGSTOWN (AP) — Steubenville (19-1) and Youngstown (13-5) have been selected to compete in the National Assn. of Intercollegiate Athletics' (NAIA) district 22 basketball tournament here March 4-5.

Clyde Ball of Ohio Northern, chairman of the Ohio NAIA committee, said Steubenville and Youngstown will represent the state's independent schools. The other two teams will come from the Mid-Ohio League, the champion and runnerup. Wilmington (12-0), Findlay (10-2) and Defiance (7-3) seek those two berths.

The district playoff winner goes to the national championships at Kansas City later in March.

Grants KNOWN for VALUES

Grants New Every Day Low Price on

BED SHEETS

81 x 108 Muslin $1.98
72 x 108 Muslin $1.69
42 x 36 Pillow Case ... 47c

81 x 108 Percale $2.29
72 x 108 Percale $2.15
42 x 38½ Pillow Case ... 53c

W. T. GRANT CO.
129 W. MAIN

FREE!

You are cordially invited to A Free

"STITCH IN TIME SHOW"

At the

FARM BUREAU STORE

312 W. Mound St.

Thurs. Feb. 6 7:30 p.m.

No Selling . . . this is an educational service show! It will answer many questions on tractor maintenance . . . no matter what make you own. Many "How To Save Money" problems settled.

Be Sure to Attend — It will pay You!

DOOR PRIZES
REFRESHMENTS SERVED

Compliments of Your

FARM BUREAU STORE

312 W. Mound St.

DOLLAR

Your Dollars Go F-a-r-t-h-e-r During City Wide Dollar Days

This Coupon For Men Only!

CLIP THIS COUPON

This Coupon Worth $1.00 (One Dollar) on the Purchase of any pair of Men's Work or Dress Shoes

GOOD THREE DAYS ONLY, THURSDAY, FRIDAY AND SATURDAY FEB. 6-7-8
(ONLY ONE COUPON CAN BE USED TOWARD THE PURCHASE OF ONE PAIR SHOES)

DOLLAR

BLOCK'S ECONOMY SHOE STORE

Circleville's Better Shoes

Classified

Phone 782

To order a classified ad just telephone 782 and ask for an ad-taker. She will quote rates and help you write your ad. You may mail your ad to The Circleville Herald if you prefer.

WORD RATE
Per word, one insertion 5c
Per word, 3 consecutive insertions 10c
Per word, 6 insertions 20c
Minimum charge one time 75c
Blind ads (Service Charge) .. 25c
Card of Thanks $1.50 per insertion.
Obituaries $2.00 minimum
75 word maximum on obituaries and cards of thanks. Each additional word 5 cents.

Publisher reserves the right to edit or reject all classified advertising copy. Ads ordered for more than one time and cancelled before expiration will only be charged for the number of times the ad appears and adjustments made at the rate earned. Publishers reserve the right to classify ads under the appropriate headings.

Publishers are responsible for only one incorrect insertion of an ad. Out of town advertising must be cash with the order.

Classified ads must be in The Herald office before 8:30 a. m. the day of publication.

1. Card of Thanks

We wish to thank our friends, neighbors and relatives for their kindness, cards and sympathy shown during the illness and after the death of our mother, Mrs. Laura Brown, Rev. Humble, the Defenbaugh Funeral Home, Singers and the pall bearers for their services.
Mrs. Alice Seymour, Brother & Sisters

3. Lost and Found

LOST near Ashville. Small red pomeranian female; answers to name of "Rocky". Reward. Mrs. Ralph Peters, Ashville RFD 3, Phone Ashville 3221.

4. Business Service

Ike's
Septic tank and sewer cleaning service, sink lines, lavatory lines and comode cleaning service.
For Good Service
Call 784-L

PAPER HANGING painting. Virgil Six Ph 2368 Ashville

COAL — OHIO LUMP
Edward R. Starkey Ph 622-R

Bank Run Gravel,
Top and Fill Soil
Hauling or Loading
Raleigh Spradlin
At Red River Bridge
Phone 6011

Parks Coal Yard
215 W. Ohio St. — Phone 338

Turner Alignment
Front End
Wheel Balancing
Frame Straightening
Wheel Straightening
Rear 140 E. Main
Phone 1320

LOG PRODUCERS: We are now buying logs delivered to our yard. Contact us for prices and specifications. Willis Lumber Co., Washington C. H.

WATER WELL DRILLING
JOE CHRISTY Phone 987 and 1730

For New Homes or
To Remodel See
Raymond Moats
Phone 1941

EXCAVATING, sewers, footers, septic tanks, grading, free estimates. Ph. 1796. Dale Lanman, Circleville, O.

PLASTERING
And Stucco Work
New and Repair
GEORGE R. RAMEY
722 S. Scioto St. Phone 1040L or 313Y

BODY REPAIR
PAINTING
BODY REPAIR
MAN
LLOYD FISHER
Let Us Give You An Estimate
YATES BUICK CO.
1220 S Court St.

McAFEE LUMBER CO.
Ph. NI 2-3431 Kingston, O

GUARANTEED
Radiator Protection
With
Prestone
Gray's Marathon Service
N. Court and Watt Phone 9506

Ward's Upholstery
325 E Main St. Ph. 135

J. E. Peters
General Painting
Contractor
Industrial, Commercial and Residential
Business Established Since 1935
Hourly or Contract Rates
Free Estimate, Phone 5071
705 E MOUND ST.

SEWER AND DRAIN SERVICE
Inexpensive and effective Only Roto Rooter can give complete cleaning service without unnecessary digging. Circleville 455 or Lancaster 3663

KEARNS'
NURSING HOME
501 N. Court St.
Professional Care of
INVALIDS - CONVALESCENTS
AGED PERSONS
NURSE ON DUTY 24 HOURS
Reasonable Rates
Cheerful Surroundings — Television
Phone 357 or 731-L

4. Business Service

Circleville
Welding Co.
Shop and Portable Weld
163 E. Water St.
Phone 616
See Yellow Pages

Whitt Lumber Yard
Pickaway and Ohio Sts. Ph. 1067

Barthelmas Sheet
Metal And
Plumbing
241 E. Main St Ph. 127

6. Male Help Wanted

SERVICEMAN — must be willing to work hard — send particulars to Box 604-A c-o Herald.

7. Female Help Wanted

LADIES—$30.00 weekly making Studio roses at home spare time. Easy, look and smell real. Write STUDIO COMPANY, Greenville 50, Pa.

WANTED — Reliable Middle age Lady to work in Nursing Home — Room & Board & Small wages. Must furnish reliable reference. Apply in person. Johnson Nursing Home, Pickaway St., Kingston, Ohio.

SALESWOMEN or housewives for this area to show exclusive fine china, crystal, silver and linens to housewives and working girls. Leads provided. 3 average orders to pay $75 weekly. No parties canvassing or delivery. Car necessary. To arrange interview write Mrs. Carolyn Morris, 3341 Maryland Ave., Columbus, Ohio.

Applicants wanted for office opening. If interested contact J. B. Carr at General Electric Plant. Phone 956.

9. Situations Wanted

WOMAN wants day work, good references. Phone 1197-L.

10. Automobiles for Sale

ALWAYS THE BEST
A-1
Used Cars From
Pickaway Ford

You get the finest Used Cars from the dealer who sells the finest New Cars.

CLIFTON
MOTOR
SALES
OLDSMOBILE - CADILLAC
Pickaway County's
Largest Selection

Upkeep
Got You Down?
Then see us for a Winterized car that is trouble free and economical!

1955 Ford
For pleasure and beauty this Fordor Fairlane is the best. Finished in Banner Blue over Cloud White paint is contrasted with good White wall tires. Beauty at its best is exemplified by original interior. Equipped with Radio and Heater, Fordomatic and Tinted Glass make this a real jewel. See it tonite at this amazing low price—
$1295.00
Circleville Motors
North On Court St. — Phone 1202

10. Automobiles for Sale

1955 CHEVROLET, 2 door Sedan, radio and heater. Very clean, low mileage, excellent condition. Phone 1253-Y.

Service Special
Bring that old car in and have it fixed up while work is slack and pay for it later. No Down Payment, Up To 24 Months to Pay. Your car need not be paid for.
Flanagan Motors
120 E. Franklin—Phone 361

13. Apartments for Rent

5 ROOM Apartment. Modern. Phone 3892, Williamsport, Ohio.

NEWLY redecorated, furnished or unfurnished two-room apartment with kitchen and bath. Phone 670.

4 ROOM apartment. Adults. 525 E. Franklin Ph. 66-L.

16. Misc. for Rent

SEWING MACHINES for rent. Ph. 197.

ELECTRIC Do-it-yourself Wallpaper remover. 50c per hour of $3 per day. Griffith Furniture, 520 E. Main. Ph. 532.

Move Yourself
12 Ft. Van, 95c Per Hr.
Plus 11c Per Mile
¾-Ton Stake Truck
75c Per Hr.
Plus 9c Per Mile
Rental Cars, 65c Per Hr.
Plus 9c Per Mile
Rates for 12 and 24 Hours
Package Delivery 35c
City Cab
Phone 900

17. Wanted to Rent

FOUR to six room modern house. Phone Lancaster, Olive 3-6233 after 4:30. Reverse charges.

18. Houses for Sale

Mack D. Parrett
Realtor
Homes — Investment Properties
214 E. Main St. Ph. 303
Salesman
R. E. Featheringham
Phone Ashville 3051

REAL ESTATE
W. E. Clark — 1055-X
Walter Heise — 4140
Deloras Smith — 5090
Marjorie Spalding — 4014
Roy Wood — 6037
DONALD H. WATT, Realtor
112½ N. Court St. — Phone 70

Farms — City Property — Loans
W. D. HEISKELL
and SON
REALTORS
Williamsport
Phones: Office 3261 — Res. 2751
CIRCLEVILLE
BRANCH OFFICE
129½ W Main St.
Ph. 707

10. Automobiles for Sale

SPECIALS ! !
1955 CHEVROLETS ! !

OK 2-Dr. 210 6 Cyl. 2-Tone Green, Radio and Heater, One Owner, New Car Trade-In. Real economy car — $1195.00

OK 2-Dr. 210 V-8 engine, Brown and Beige, Radio and Heater, good tires. New Car Trade-In — $1295.00

OK 4-Dr. Sedan 210, Green finish, V-8 engine. Reconditioned completely and guaranteed — $1295.00

OK Del Ray Club Coupe, Ivory/Red, Leather Interior, Radio and Heater, V-8 engine, Powerglide Transmission. One owner, New Car Trade-In — $1345.00

OK 2-Dr. Bel Air, Beautiful Ivory/Maroon, Powerglide Transmission, Radio and Heater. One owner, New Car Trade-In — $1395.00

OK Bel Air Sport Coupe (Hardtop), V-8 engine, Powerglide Transmission, Radio and Heater, Power Steering, Power Brakes, Power Seat, Power Windows, Power Pack. Coral and Gray exterior. New Car Trade — $1595.00

OK 4-Dr. Bel Air, Coral and Gray, V-8 engine, Powerglide Transmission, Radio and Heater. Exceptionally nice car — $1495.00

Drive These At Your Chevy Dealer—
HARDEN CHEVROLET CO.
324 West Main — (West of Railroad)
Phone 522 - 523
"Where It's A Pleasure To Do Business"

18. Houses For Sale

What
Did 1957 Leave You?
12 Worthless
Rent Receipts

Don't you think its about time that you stop paying for a dead horse, and started buying a home of your own? It is 1958, and later than you think, so why don't you come to 152 West Main and let us show you homes of all price range.

CHECK THESE FOR VALUE
450 Faye Ave. 2 Bedroom .... $ 8,000
614 Renick, 2 Bedroom $11,000
131 Fairview, 1 Bedroom .... $ 3,500
460 East Ohio, 2 Bedroom .... $ 8,000
460 John Street, 3 Bedroom $10,500
139 Griner, 3 Bedroom $11,300
403 East Franklin, 10 Room Double $11,600
1120 S. Court, 8 Rooms .... $ 9,000

CIRCLEVILLE REALTY
152 W. Main — Phones 371 - 5023
Amanda WO 9-4533

18. Houses For Sale

WOODED LOTS
in
KNOLLWOOD VILLAGE
All Types of Real Estate
ED WALLACE, Realtor
Phone 1063
Salesman
Tom Bennett Phone 7015
Mrs. Paul McGinnis Phone 399

ADKINS REALTY
BOB ADKINS, Broker
Mortgage Loans
Masonic Temple
Call 107 or 1176-R

Hatfield Realty
133 W Main St.
Phone Office 889
We Make Farm Loans
Residence 1089-J

For Quick Sale
Practically new 3 bedroom, modern one floor plan. Low down payment. Balance at 4½% interest. Monthly payment of $63.00 includes taxes and insurance.
George C. Barnes,
Realtor
Phone 43

19. Farms for Sale

To Sell Your
Farm
Call Groveport TE 6-5963
Ken Realty Co.
Realtors — Farm Brokers
Farm Loans

FARMS and 5% FARM LOANS
B. S. (TIM) MILLAR, Realtor
Office Phone Ashville 5172
Salesmen
Robert Bausum
Milton Renick
Phone Ashville 3331
Phone Ashville 3137

Stella Ave.
Modern, 3 bedroom, bath, living room with dining area, nice kitchen, gas furnace. Lot fenced in rear.

Watt St.
Modern, 3 bedroom, ranch-type, Gas Counter-Flo heat.
Down Payment $2,650
Monthly Payment $67, including Taxes and Insurance. Balance 4½% Interest.
Frank L. Gorsuch
Realty Co.
603 W. Wheeling St.
Phone OL 3-3583
Lancaster, Ohio
If Interested Call Collect

23. Financial

FARMERS' LOANS: At low cost and convenient terms to refinance debts purchase machinery livestock, appliances, automobiles fertilizer, seeds, land and all farm needs. See Don Clump, Production Credit. 231 North Court Street.

OWE BILLS — Then owe them no longer! Combine and pay all in a single BancPlan Personal Loan on your own security through The Second National Bank.

24. Misc. for Sale

"FIRST one to get results for me"— said user of Sanidyne for dandruff. Bingman Drugs, 148 W. Main St.

OUR PURE DAIRY FRESH
ICE CREAM
is made from home style recipes. Enjoy it in the "quart of goodness" size. Keep it in your Deep Freeze for frequent serving. At West Main St. Dairy Store.
PICKAWAY DAIRY

Used Merchandise
Maytag Washer
Speed Queen Washer
1 Yr. Old Kelvinator Dryer
15 Ft. Upright Freezer
Excellent Condition
Good Chest Type Freezer
Pickaway
Farm Bureau
W. Mound St. — Phone 834

We Know
That Service Counts
See us on all your Tire, Battery and Appliance service problems.
B. F. Goodrich
Store
115 E. Main — Phone 140

Hamilton
Gas or Electric Dryers
As Low As
$179.95
Gordon's
corner of Main & Scioto Ph. 297

24. Misc. for Sale

FIREPLACE wood by rick or ½ rick. 18, 20, 24 inch lengths. Alpha Myers, Phone 878-G.

Pennsylvania Evergreen Seedlings
We have the best for Xmas Trees. Pines, Spruces, Firs. Send for listing Today.
SCROTH'S NURSERY, INDIANA, PA.

SECOND to None, there's only one, Fina Foam for cleaning rugs and upholstery. Circleville Hardware.

Auto Insurance
If your rates have gone up, you may save important dollars by calling
M. B. GRIEST
159 E. Main Ph. 118
NATIONWIDE INSURANCE CO.
Home Office — Columbus, O.

Bar-B-Q Sandwich
Ham, Beef, Pork
Special 20c
Paul's Dairy Store

Boyer's Gigantic
Norge Appliance Sale
Now In Progress
810 S. Court St.

Large selection of good clean Used Merchandise at both our Uptown location and Southend Warehouse on Pickaway at the corner of Logan.
Ford Furniture
155 W. Main — Phone 895

Bargain Days
Singer Zig Zag Desk Model
Save $125
Singer Cabinet Model
(Repossessed) — Save $50
Electric Console Machine
only $44.95
Several Reconditioned
Singer Portables
As Low As $19.95
One Reconditioned
Vacuum Cleaner
Come In and Register
For Free Gift
Singer Sewing Center
156 W. Main — Phone 297

Aluminum
Window and Door
Specials
3 Track Storm Windows
Now $17.50 — Was $24.95
2 Track Storm Windows
Now $14.50 — Was $19.95
⅜ Inch Storm Doors
Now $29.50 — Was $39.50
1 Inch Storm Doors
Now $34.50 — Was $44.95
Special Ends Feb. 15
SWANK TOOL and
HOME IMPR.
408 So. Pickaway St.

Free Subscription to
Lawn Care Magazine
Practical and up to date information on how to have a beautiful lawn mailed to your home regularly, without charge. Come in and sign up now.
KOCHHEISER'S
"The Place To Save" — Phone 100

Truck Owners
Don't Miss the Trade-in Sale on Goodyear 3-T Hi Miles
6 Ply Tires from $17.95
10 Ply from $39.95
All prices plus tax and recappable casing
MAC'S
113 E. Main — Phone 689

Quality Used
Merchandise
at a
Cheap Price
5-Pc. Chrome Breakfast Set
Apartment Size Electric Range
One Good Used Dryer
One Good Used Washer
This Merchandise Priced To Sell
Blue Furniture
167 W. Main — Phone 105

24. Misc. for Sale

SEMI SOLID Buttermilk for poultry and livestock. Steele Produce Co. 131-41 E. Franklin St. Ph. 372.

HEADQUARTERS for vitamins and cold medicines. Rexall Drugs.

Take Over Payments
17" Philco Portable T.V.
$5 Down — $2 Weekly
Firestone Store
116 W. Main — Phone 410

PRICES SLASHED
On All Furniture and Appliances
Buy Now, No Payments
Till March 20
Weaver Furniture
159 W. Main — Phone 210

Have you visited Pickaway Supply Co. and seen their amazing inventory of merchandise of every size and description? Tremendous savings on every single item. Drop in soon!
Pickaway Supply Co.
316 W. Main — Phone 882

Get
DEAN and BARRY
PAINTS
at
Goeller's Paint Store
219 E. Main St. — Phone 546

USED
SOFA BED
Excellent Condition
$19.95
Mason Furniture
121 N. Court — Phone 225

Concrete Blocks
Ready Mixed Concrete
Brick and Tile
Truscon Steel Windows
Basement Sash
Allied Building Materials
BASIC
Construction Materials
E. Corwin St. Phone 461

Clifton Auto Parts
Factory Rebuilt Generators and Starters for all Cars, Trucks and Tractors. 116 E. High St. — Phone 75.

25. Household Goods

TWO GOOD Used Living Room Suites. See these before you buy. Blue Furniture. Phone 105.

26. Wanted to Buy

LEGHORNS AND heavy hens Drake Produce. Ph. 260 Circleville or 3187 Williamsport. Call after 5 P M.

26. Wanted to Buy

GOOD Yellow Corn — Lloyd Reiterman and Son, Kingston. Phone NI 2-3484 Kingston ex.

27. Pets

DACHSHUNDS, Toy Manchester, Toy Fox Terrier, Pekingese (Puppies). West Kennels, Laurelville. Phone 2704.

28. Farm Implements

RALPH Strahler, Agent for MARIETTA SILOS Bloomingburg. Ph. 77336.

1 — 3-14 OLIVER RAYDEX breaking plow on rubber, 2—Dunnem disks one 8 ft., one 7 ft. 1 — McCormick Deering 9 ft. double cultipacker. Forrest Scothorn, Amanda R. 1. Ph. WO 9-4706 after 8:30 p. m.

Hill Implement Co.
Authorized Representative For
McCormick Deering
Sales and Service
123 E. Franklin St.

Hill Implement Co.
Authorized
McCullough Chain Saw Dealer
Sales and Service
123 E. Franklin — Phone 24

30. Livestock

12 MILK cows, 5 holsteins, 2 Guernseys, 2 Jerseys, 3 mixed, good flow of milk. Reasonable. Due to ill health. Contact L. Romans, Route 3, Jackson, Ohio, near Limerick, 5 miles from Richmondale.

31. Poultry & Eggs

You get HIGH QUALITY Chicks from Ehrler Hatchery, C-654 Chestnut Lancaster. Get free list. Our 34th Year. Gas, Electric Brooders.

BUSINESS
DIRECTORY
Detailed Reference to Business Facilities of Circleville

PONIES AND EQUIPMENT
Buy your pony on easy payments.
Chester Blue Ph. 1099-L

DAIRY PRODUCTS DEALERS
PICKAWAY DAIRY ASSN.
Pickaway Butter Phone 28

ELECTRIC APPLIANCES
PETTIT'S
130 S. Court St. Phone 214

LOCKER PLANT
L. B. Dailey
Custom Butchering
Lovers Lane Phone 68

RETAIL LUMBER DEALERS
ANKROM LUMBER AND SUPPLY
325 W. Main St. Phone 237
CIRCLEVILLE BUILDING SUPPLIES INC.
706 S. Pickaway St. Phone 976
CIRCLEVILLE LUMBER CO.
150 Edison Ave. Phone 269

READ THE CLASSIFIEDS

31. Poultry & Eggs

Don't Delay — Order Today
- White Leghorns
- White Rocks
- New Hampshires

Croman
Farms Hatchery
Phone 1834 or 4045

For Results
Order a Want Ad
Ph 782

Webb Is Named 'Boxer of Month'

MILWAUKEE (AP)—The National Boxing Assn. today named Spider Webb as the Boxer-of-the-Month and advanced him from sixth to third place in the middleweight ratings as the result of his upset victory over Rory Calhoun.

The Chicago middleweight, after twice hitting the deck, rallied to score a 4-round technical knockout over Calhoun in their recent San Francisco bout. The defeat dropped Calhoun from fourth to sixth in the NBA ratings. Still ranked ahead of Webb in the division ruled by champion Carmen Basilio are Ray Robinson and Gene Fullmer.

Legal Notices

NOTICE OF PUBLIC HEARING
Notice is hereby given all interested persons of a public hearing of an Ordinance to change the zoning map of the City of Circleville, Ohio, for a certain district from "Class B Residential Zone Classification" to that of a "Commercial Zone Classification".
Said hearing will be held in the Council Chamber of the City of Circleville, Ohio at 8:00 P. M. March 4, 1958.
A copy of said ordinance will be available for public inspection at the office of the City Auditor of said City.
ROBERT J. SHADLEY
Clerk of Council
Jan. 28, Feb. 4, 11, 18.

32. Public Sales

AUCTION

Having sold our farm will have a closing out sale at the Oak Shade Stock Farm, located on the Williamsport-Darbyville road, 4 miles North of Williamsport, 1 mile South of Pherson, 11 miles Northwest of Circleville, 10 miles Southeast of Mt. Sterling, on

Tuesday, Feb. 18th., 1958

4 tractors, Farmall M, Farmall H, 1957 Ford tractor 860 model, 1950 E-3 Co-op tractor, 490 J.D. planter, I.H.C. No. 45 twine tie baler. There will be a full line of farm equipment. 2-ton Chevrolet truck with grain bed and stock rack.

5 Duroc sows with pigs by side.

Household Goods and Antiques — Walnut bedroom suite, marble top dresser and wash stand, mirrors, chest of drawers, wash bowl and pitcher, coal hod, 2 brass beds, 21½ cu. ft. Deepfreeze.

Watch this paper for complete ad later.

Mr. & Mrs. Ray Hardin, Owners
Neff and Puffinbarger, Clerks
W. O. Bumgarner and C. W. Hix, Auctioneers

Complete Holstein Dispersal
Saturday, Feb. 8, 1958 - - 12:00
at
Little Walnut

Watch for signs on Route 23, seven miles north of Circleville; 19 miles south of Columbus, Ohio.
100 — HOLSTEIN COWS AND HEIFERS — 100
REGISTERED AND GRADE
66 head milking age (fresh, close-up, others in good production). Records up to — (2 yr. 365 da. 2x, 13634 lbs. milk, 4.23%, 577 lbs. B.F.); (3 yr. 365 da. 2x, 16850 lbs milk, 4% test, 674 lbs. B.F.). Good Type. Herd artificially bred past 3 years by C. O. B. A. bulls. Many Show Heifers for 4H. Calfhood vaccinated. 3 negative bangs tests within past year. Blood test February, 1957, ring test August 1957, T. B. and bangs test January, 1958. Animals bred over 60 days checked for pregnancy.
This sale is due to the untimely death of former owner, Chester J. Rockey, Jr. Mr. Rockey spent 10 years and thousands of dollars establishing this herd.
Keep this sale in mind — Good Cows are hard to find.
Clarence Latham and Cy Ferguson, Auctioneers.
Sale Held Under Cover
Pete Bowman, Circleville, Ohio, Sale Mgr. Lunch Served
Mrs. Chester J. Rockey Jr., Owner

AUCTION

Complete dispersion of farm chattels located at East Corporation of Columbus, Ohio on Livingston Ave. at Brice Rd.

Friday, February 7, 1958
11 O'Clock Sharp

65 head Hereford Feeder Calves, wt. 500 lbs., on full feed. 46 head Sheep, 1 to 5 yrs. old.

Complete set of farm machinery including Case 400 Diesel; Farmall MD; Ferguson 35; Farmall Super C, along with all related farm equipment.

Large lot of Hog and Cattle equipment. Large lot of Chicken equipment for both broilers and hens.

Martin steel bin 3300 bu. size; scales and scale house; motors; small tools and all kinds of parts, small tools etc., used about a large farm. 1950 Dodge L.W.B. truck, complete with hoist; G.M.C. ¾-ton with Grain-o-Vatic; '29 IHC 2-ton truck; '28 G.M.C. ½-ton truck; 1924 V-8 Cadillac motor; 1,000 bu. corn; 30 tons good hay; some straw. Pony, White, 44", 6 yr. old gelding.

Walnut Hills Farm
Phone Columbus TE 7-4946
Harold Flax, Sales Service, London, Ohio, Phone 6L2-2255
Harold Flax, Joe Gordon, Auctioneers
Please Be On Time
Not Responsible For Accidents

SALLY'S SALLIES

© 1958, King Features Syndicate, Inc., World rights reserved.

"Of course, I know you'll call it a nightgown for outdoor wear."

Classified

Phone 782

To order a classified ad just telephone 782 and ask for an ad-taker She will quote rates and help you write your ad. You may mail your ad to The Circleville Herald if you prefer.

WORD RATE

Per word, one insertion	5c
Per word, 3 consecutive insertions	10c
Per word, 6 insertions	20c
Minimum charge one time	75c
Blind ads (Service Charge) ...	25c

Card of Thanks $1.50 per insertion.
Obituaries $2.00 minimum
75 word maximum on obituaries and cards of thanks. Each additional word 5 cents.

Publisher reserves the right to edit or reject all classified advertising copy. Ads ordered for more than one time and cancelled before expiration will only be charged for the number of times the ad appears and adjustments made at the rate earned. Publishers reserve the right to classify ads under the appropriate headings.

Publishers are responsible for only one incorrect insertion of an ad. Out of town advertising must be cash with the order.

Classified ads must be in The Herald office before 8:30 a. m. the day of publication.

1. Card of Thanks

We wish to thank our friends, neighbors and relatives for their kindness, cards and sympathy shown during the illness and after the death of our mother, Mrs. Laura Brown, Rev. Humble, the Defenbaugh Funeral Home, Singers and the pall bearers for their services.
Mrs. Alice Seymour, Brother & Sisters

3. Lost and Found

LOST near Ashville, Small red pomeranian female: answers to name of "Rocky". Reward. Mrs. Ralph Peters, Ashville RFD 3, Phone Ashville 3221.

4. Business Service

Ike's

Septic tank and sewer cleaning service, sink lines, labratory lines and comode cleaning service.

For Good Service
Call 784-L

PAPER HANGING painting. Virgil Six Ph 2368 Ashville

COAL — OHIO LUMP
Edward R. Starkey Ph 622-R

Bank Run Gravel,
Top and Fill Soil
Hauling or Loading
Raleigh Spradlin
At Red River Bridge
Phone 6011

Parks Coal Yard
215 W. Ohio St. — Phone 338

Turner Alignment
Front End
Wheel Balancing
Frame Straightening
Wheel Straightening
Rear 140 E. Main
Phone 1320

LOG PRODUCERS: We are now buying logs delivered to our yard. Contact us for prices and specifications. Willis Lumber Co., Washington C. H.

WATER WELL DRILLING
JOE CHRISTY Phone 987 and 1730

For New Homes or
To Remodel See
Raymond Moats
Phone 1941

EXCAVATING, sewers, footers, septic tanks, grading, free estimates. Ph. 1796. Dale Lanman, Circleville, O.

PLASTERING
And Stucco Work
New and Repair
GEORGE R. RAMEY
722 S. Scioto St. Phone 1040L or 313Y

BODY REPAIR
PAINTING
BODY REPAIR
MAN
LLOYD FISHER
Let Us Give You An
Estimate
YATES BUICK CO.
1220 S Court St.

McAFEE LUMBER CO.
Ph. Ni 2-3431 Kingston, O

GUARANTEED
Radiator Protection
With
Prestone
Gray's Marathon Service
N. Court and Watt Phone 9506

Ward's Upholstery
225 E Main St. Ph. 135

J. E. Peters
General Painting
Contractor
Industrial, Commercial and
Residential
Business Established Since 1935
Hourly or Contract Rates
Free Estimate. Phone 5071
705 E MOUND ST.

SEWER AND DRAIN SERVICE
Inexpensive and effective Only Roto Rooter can give complete cleaning service without unnecessary digging. Circleville 455 or Lancaster 3663

KEARNS'
NURSING HOME
501 N. Court St.
Professional Care of
INVALIDS – CONVALESCENTS
AGED PERSONS
NURSE ON DUTY 24 HOURS
Reasonable Rates
Cheerful Surroundings - Television
Phone 357 or 731-L

4. Business Service

Circleville
Welding Co.
Shop and Portable Weld
163 E. Water St.
Phone 616
See Yellow Pages

Whitt Lumber Yard
Pickaway and Ohio Sts. Ph. 1067

Barthelmas Sheet
Metal And
Plumbing
241 E. Main St Ph. 127

6. Male Help Wanted

SERVICEMAN — must be willing to work hard — send particulars to Box 604-A c-o Herald.

7. Female Help Wanted

LADIES—$30.00 weekly making Studio roses at home spare time. Easy, look and smell real. Write STUDIO COMPANY, Greenville 50, Pa.

WANTED — Reliable Middle age Lady to work in Nursing Home — Room & Board & Small wages. Must furnish reliable reference. Apply in person. Johnson Nursing Home, Pickaway St., Kingston, Ohio.

SALESWOMEN or housewives for this area to show exclusive fine china, crystal, silver and linens to housewives and working girls. Leads provided. 3 average orders to pay $75 weekly. No parties canvassing or delivery. Car necessary. To arrange interview write Mrs. Carolyn Morris, 3341 Maryland Ave., Columbus, Ohio.

Applicants wanted for office opening. If interested contact J. B. Carr at General Electric Plant. Phone 956.

9. Situations Wanted

WOMAN wants day work, good references. Phone 1197-L.

10. Automobiles for Sale

ALWAYS THE BEST
A-1
Used Cars From
Pickaway Ford

You get the finest Used Cars from the dealer who sells the finest New Cars.
CLIFTON
MOTOR
SALES
OLDSMOBILE - CADILLAC
Pickaway County's
Largest Selection

Upkeep
Got You Down?
Then see us for a Winterized car that is trouble free and economical!

1955 Ford
For pleasure and beauty this Fordor Fairlane is the best. Finished in Banner Blue over Cloud White paint is contrasted with good White wall tires. Beauty at its best is emplified by original interior. Equipped with Radio and Heater, Fordomatic and Tinted Glass make this a real jewel. See it tonite at this amazing low price—
$1295.00
Circleville Motors
North On Court St. — Phone 1202

10. Automobiles for Sale

1955 CHEVROLET, 2 door Sedan, radio and heater. Very clean, low mileage, excellent condition. Phone 1253-Y.

Service Special
Bring that old car in and have it fixed up while work is slack and pay for it later. No Down Payment, Up To 24 Months to Pay. Your car need not be paid for.
Flanagan Motors
120 E. Franklin—Phone 361

13. Apartments for Rent

5 ROOM Apartment, Modern, Phone 3892, Williamsport, Ohio.

NEWLY redecorated, furnished or unfurnished two-room apartment with kitchen and bath. Phone 670.

4 ROOM apartment. Adults, 525 E. Franklin Ph. 66-L.

16. Misc. for Rent

SEWING MACHINES for rent. Ph. 197.

ELECTRIC Do-it-yourself Wallpaper remover. 50c per hour of $3 per day. Griffith Furniture, 520 E. Main, Ph. 532.

Move Yourself
12 Ft. Van, 95c Per Hr.
Plus 11c Per Mile
¾-Ton Stake Truck
75c Per Hr.
Plus 9c Per Mile
Rental Cars, 65c Per Hr.
Plus 9c Per Mile
Rates for 12 and 24 Hours
Package Delivery 35c
City Cab
Phone 900

17. Wanted to Rent

FOUR to six room modern house. Phone Lancaster, Olive 3-6233 after 4:30. Reverse charges.

18. Houses for Sale

Mack D. Parrett
Realtor
Homes — Investment Properties
214 E. Main St. Ph. 303
Salesman
R. E. Featheringham
Phone Ashville 3051

REAL ESTATE
W. E. Clark — 1055-X
Walter Heise — 4140
Deloras Smith — 5090
Marjorie Spalding — 4014
Roy Wood — 6037
DONALD H. WATT, Realtor
112½ N. Court St. — Phone 70

Farms – City Property – Loans
W. D. HEISKELL
and SON
REALTORS
Williamsport
Phones: Office 3261 — Res. 2751
CIRCLEVILLE
BRANCH OFFICE
129½ W Main St.
Ph. 707

Stella Ave.
Modern, 3 bedroom, bath, living room with dining area, nice kitchen, gas furnace. Lot fenced in rear.

Watt St.
Modern, 3 bedroom, ranch-type, Gas Counter-Flo heat.
Down Payment $2,650
Monthly Payment $67, including Taxes and Insurance. Balance 4½% Interest.

Frank L. Gorsuch
Realty Co.
603 W. Wheeling St.
Phone OL 3-3583
Lancaster, Ohio
If Interested Call Collect

10. Automobiles for Sale 10. Automobiles for Sale

SPECIALS ! !
1955 CHEVROLETS ! !

OK 2-Dr. 210 6 Cyl. 2-Tone Green, Radio and Heater, One Owner, New Car Trade-In. Real economy car — $1195.00

OK 2-Dr. 210 V-8 engine, Brown and Beige, Radio and Heater, good tires. New Car Trade-In — $1295.00

OK 4-Dr. Sedan 210, Green finish, V-8 engine. Reconditioned completely and guaranteed — $1295.00

OK Del Ray Club Coupe, Ivory/Red, Leather Interior, Radio and Heater, V-8 engine, Powerglide Transmission. One owner, New Car Trade-In — $1345.00

OK 2-Dr. Bel Air, Beautiful Ivory/Maroon, Powerglide Transmission, Radio and Heater. One owner, New Car Trade-In — $1395.00

OK Bel Air Sport Coupe (Hardtop), V-8 engine, Powerglide Transmission, Radio and Heater, Power Steering, Power Brakes, Power Seat, Power Windows, Power Pack. Coral and Gray exterior. New Car Trade — $1595.00

OK 4-Dr. Bel Air, Coral and Gray, V-8 engine, Powerglide Transmission, Radio and Heater. Exceptionally fine car — $1495.00

Drive These At Your Chevy Dealer—
HARDEN CHEVROLET CO.
324 West Main — (West of Railroad)
Phone 522 - 523
"Where It's A Pleasure To Do Business"

18. Houses For Sale 18. Houses For Sale

What
Did 1957 Leave You?
12 Worthless
Rent Receipts

Don't you think its about time that you stop paying for a dead horse, and started buying a home of your own? It is 1958, and later than you think, so why don't you come to 152 West Main and let us show you homes of all price range.

CHECK THESE FOR VALUE

450 Faye Ave. 2 Bedroom	$ 8,000
614 Renick, 2 Bedroom	$11,000
131 Fairview, 1 Bedroom	$ 3,500
460 East Ohio, 2 Bedroom	$ 8,000
460 John Street, 3 Bedroom	$10,500
139 Griner, 3 Bedroom	$11,300
403 East Franklin, 10 Room Double	$11,600
1120 S. Court, 8 Rooms	$ 9,000

CIRCLEVILLE REALTY
152 W. Main — Phones 371 - 5023
Amanda WO 9-4533

18. Houses For Sale

WOODED LOTS
in
KNOLLWOOD VILLAGE
All Types of Real Estate
ED WALLACE, Realtor
Phone 1063
Salesman
Tom Bennett Phone 7015
Mrs. Paul McGinnis Phone 399

ADKINS REALTY
BOB ADKINS, Broker
Mortgage Loans
Masonic Temple
Call 107 or 1176-R

Hatfield Realty
133 W Main St.
Phone Office 889
We Make Farm Loans
Residence 1089-J

For Quick Sale
Practically new 3 bedroom, modern one floor plan. Low down payment. Balance at 4½% interest. Monthly payment of $63.00 includes taxes and insurance.
George C. Barnes,
Realtor
Phone 43

19. Farms for Sale

To Sell Your
Farm
Call Groveport TE 6-5963
Ken Realty Co.
Realtors — Farm Brokers
Farm Loans

FARMS and 5% FARM LOANS
B. S. (TIM) MILLAR, Realtor
Office Phone Ashville 5172
Salesmen
Robert Bausum
Milton Renick
Phone Ashville 3331
Phone Ashville 3137

23. Financial

FARMERS' LOANS: At low cost and convenient terms to refinance debts purchase machinery livestock appliances, automobiles fertilizer, seeds land and all farm needs. See Don Clump, Production Credit. 231 North Court Street.

OWE BILLS — Then owe them no longer! Combine and pay all in a single BancPlan Personal Loan on your own security through The Second National Bank.

24. Misc. for Sale

"FIRST one to get results for me"—said user of Sanidyne for dandruff. Bingman Drugs, 148 W. Main St.

OUR PURE DAIRY FRESH
ICE CREAM
is made from home style recipes. Enjoy it in the "quart of goodness" size Keep it in your Deep Freeze for frequent serving. At West Main St. Dairy Store.
PICKAWAY DAIRY

Used Merchandise
Maytag Washer
Speed Queen Washer
1 Yr. Old Kelvinator Dryer
15 Ft. Upright Freezer
Excellent Condition
Good Chest Type Freezer
Pickaway
Farm Bureau
W. Mound St. — Phone 834

We Know
That Service Counts
See us on all your Tire, Battery and Appliance service problems.
B. F. Goodrich
Store
115 E. Main — Phone 140

Hamilton
Gas or Electric Dryers
As Low As
$179.95
Gordon's
corner of Main & Scioto Ph. 297

24. Misc. for Sale

FIREPLACE wood by rick or ½ rick. 18, 20, 24 inch lengths. Alpha Myers, Phone 878-G.

Pennsylvania Evergreen Seedlings We have the best for Xmas Trees. Pines, Spruces, Firs. Send for listing Today.
SCROTH'S NURSERY, INDIANA, PA.

SECOND to None, there's only one, Fina Foam for cleaning rugs and upholstery. Circleville Hardware.

Auto Insurance
If your rates have gone up, you may save important dollars by calling
M. B. GRIEST
159 E. Main Ph. 118
NATIONWIDE INSURANCE CO.
Home Office — Columbus, O.

Bar-B-Q Sandwich
Ham, Beef, Pork
Special 20c
Paul's Dairy Store

Boyer's Gigantic
Norge Appliance Sale
Now In Progress
810 S. Court St.

Large selection of good clean Used Merchandise at both our Uptown location and Southend Warehouse on Pickaway at the corner of Logan.
Ford Furniture
155 W. Main — Phone 895

Bargain Days
Singer Zig Zag Desk Model
Save $125
Singer Cabinet Model
(Repossessed) — Save $50
Electric Console Machine
only $44.95
Several Reconditioned
Singer Portables
As Low As $19.95
One Reconditioned
Vacuum Cleaner
Come In and Register
For Free Gift
Singer Sewing Center
156 W. Main — Phone 297

Aluminum
Window and Door
Specials
3 Track Storm Windows
Now $17.50 — Was $24.95
2 Track Storm Windows
Now $14.50 — Was $19.95
⅞ Inch Storm Doors
Now $29.50 — Was $39.50
1 Inch Storm Doors
Now $34.50 — Was $44.95
Special Ends Feb. 15
SWANK TOOL and
HOME IMPR.
408 So. Pickaway St.

Free Subscription to
Lawn Care Magazine
Practical and up to date information on how to have a beautiful lawn mailed to your home regularly, without charge. Come in and sign up now.
KOCHHEISER'S
"The Place To Save" — Phone 100

Truck Owners
Don't Miss the Trade-in Sale on Goodyear 3-T Hi Miles
6 Ply Tires from $17.95
10 Ply from $39.95
All prices plus tax and trade-in tire
MAC'S
113 E. Main — Phone 689

Quality Used
Merchandise
at a
Cheap Price
5-Pc. Chrome Breakfast Set
Apartment Size Electric Range
One Good Used Dryer
One Good Used Washer
This Merchandise Priced To Sell
Blue Furniture
167 W. Main — Phone 105

24. Misc. for Sale

SEMI SOLID Buttermilk for poultry and livestock. Steele Produce Co. 131-41 E. Franklin St. Ph. 372.

HEADQUARTERS for vitamins and cold medicines. Rexall Drugs.

Take Over Payments
17" Philco Portable T.V.
$5 Down — $2 Weekly
Firestone Store
116 W. Main — Phone 410

PRICES SLASHED
On All Furniture and Appliances
Buy Now, No Payments
Till March 20
Weaver Furniture
159 W. Main — Phone 210

Have you visited Pickaway Supply Co. and seen their amazing inventory of merchandise of every size and description? Tremendous savings on every single item. Drop in soon!
Pickaway Supply Co.
316 W. Main — Phone 882

Get
DEAN and BARRY
PAINTS
at
Goeller's Paint Store
219 E. Main St. — Phone 546

USED
SOFA BED
Excellent Condition
$19.95
Mason Furniture
121 N. Court — Phone 225

Concrete Blocks
Ready Mixed Concrete
Brick and Tile
Truscon Steel Windows
Basement Sash
Allied Building Materials
BASIC
Construction Materials
E. Corwin St. Phone 461

Clifton Auto Parts
Factory Rebuilt Generators and Starters for all Cars, Trucks and Tractors. 116 E. High St. — Phone 75.

25. Household Goods

TWO GOOD Used Living Room Suites. See these before you buy. Blue Furniture. Phone 105.

26. Wanted to Buy

LEGHORNS AND heavy hens Drake Produce. Ph. 260 Circleville or 3187 Williamsport. Call after 5 P. M.

26. Wanted to Buy

GOOD Yellow Corn — Lloyd Reiterman and Son, Kingston. Phone NI 2-3484 Kingston ex.

27. Pets

DACHSHUNDS, Toy Manchester, Toy Fox Terrier, Pekingese (Puppies). West Kennels, Laurelville. Phone 2704.

28. Farm Implements

RALPH Strahler, Agent for MARIETTA SILOS Bloomingburg. Ph. 77336

1 — 3-14 OLIVER RAYDEX breaking plow on rubber. 2—Dunnem disks one 8 ft., one 7 ft. 1 — McCormick Deering 9 ft. double cultipacker. Forrest Scothorn, Amanda R. 1, Ph. WO 9-4706 after 8:30 p. m.

Hill Implement Co.
Authorized Representative For
McCormick Deering
Sales and Service
123 E. Franklin St.

Hill Implement Co.
Authorized
McCullough Chain Saw Dealer
Sales and Service
123 E. Franklin — Phone 24

30. Livestock

12 MILK cows, 5 holsteins, 2 Guernseys, 2 Jerseys, 3 mixed, good flow of milk. Reasonable. Due to ill health. Contact L. Romans, Route 3, Jackson, Ohio, near Limerick, 5 miles from Richmondale.

31. Poultry & Eggs

You get HIGH QUALITY Chicks from Ehrler Hatchery, C-654 Chestnut Lancaster. Get free list. Our 34th Year. Gas, Electric Brooders.

BUSINESS
DIRECTORY

Detailed Reference to Business Facilities of Circleville

PONIES AND EQUIPMENT
Buy your pony on easy payments.
Chester Blue Ph. 1099-L

DAIRY PRODUCTS DEALERS
PICKAWAY DAIRY ASSN.
Pickaway Butter Phone 28

ELECTRIC APPLIANCES
PETTIT'S
130 S. Court St. Phone 214

LOCKER PLANT
L. B. Dailey
Custom Butchering
Lovers Lane Phone 68

RETAIL LUMBER DEALERS
ANKROM LUMBER AND SUPPLY
325 W. Main St Phone 237
CIRCLEVILLE BUILDING SUPPLIES INC.
766 S. Pickaway St. Phone 976
CIRCLEVILLE LUMBER CO.
150 Edison Ave. Phone 269

READ THE CLASSIFIEDS

31. Poultry & Eggs

Don't Delay — Order Today
- White Leghorns
- White Rocks
- New Hampshires

Croman
Farms Hatchery
Phone 1834 or 4045

Webb Is Named 'Boxer of Month'

MILWAUKEE (AP)—The National Boxing Assn. today named Spider Webb as the Boxer-of-the-Month and advanced him from sixth to third place in the middleweight ratings as the result of his upset victory over Rory Calhoun.

The Chicago middleweight, after twice hitting the deck, rallied to score a 4-round technical knockout over Calhoun in their recent San Francisco bout. The defeat dropped Calhoun from fourth to sixth in the NBA ratings. Still ranked ahead of Webb in the division ruled by champion Carmen Basilio are Ray Robinson and Gene Fullmer.

Legal Notices

NOTICE OF PUBLIC HEARING
Notice is hereby given all interested persons of a public hearing of an Ordinance to change the zoning map of the City of Circleville, Ohio, for a certain district from "Class B Residential Zone Classification" to that of a "Commercial Zone Classification".
Said hearing will be held in the Council Chamber of the City of Circleville, Ohio at 8:00 P. M. March 4, 1958.
A copy of said ordinance will be available for public inspection at the office of the City Auditor of said City.
ROBERT J. SHADLEY
Clerk of Council
Jan. 28, Feb. 4, 11, 18.

32. Public Sales 32. Public Sales

AUCTION

Having sold our farm will have a closing out sale at the Oak Shade Stock Farm, located on the Williamsport-Darbyville road, 4 miles North of Williamsport, 1 mile South of Pherson, 11 miles Northwest of Circleville, 10 miles Southeast of Mt. Sterling, on

Tuesday, Feb. 18th., 1958

4 tractors, Farmall M, Farmall H, 1957 Ford tractor 860 model, 1950 E-3 Co-op tractor, 490 J.D. planter, I.H.C. No. 45 twine tie baler. There will be a full line of farm equipment. 2-ton Chevrolet truck with grain bed and stock rack.

5 Duroc sows with pigs by side.

Household Goods and Antiques — Walnut bedroom suite, marble top dresser and wash stand, mirrors, chest of drawers, wash bowl and pitcher, coal hod, 2 brass beds, 21½ cu. ft. Deepfreeze.

Watch this paper for complete ad later.

Mr. & Mrs. Ray Hardin, Owners
Neff and Puffinbarger, Clerks
W. O. Bumgarner and C. W. Hix, Auctioneers

Complete Holstein Dispersal
Saturday, Feb. 8, 1958 - - 12:00
at
Little Walnut

Watch for signs on Route 23, seven miles north of Circleville; 19 miles south of Columbus, Ohio.
100 — HOLSTEIN COWS AND HEIFERS — 100
REGISTERED AND GRADE
66 head milking age (fresh, close-up, others in good production). Records up to — (2 yr. 365 da. 2x, 13634 lbs. milk, 4.23%, 577 lbs. B.F.); (3 yr. 365 da. 2x, 16850 lbs milk, 4% test, 674 lbs. B.F.). Good Type. Herd artificially bred past 3 years by C. O. B. A. bulls. Many Show Heifers for 4H. Calfhood vaccinated. 3 negative bangs tests within past year. Blood test February, 1957, ring test August 1957, T. B. and bangs test January, 1958. Animals bred over 60 days checked for pregnancy.
This sale is due to the untimely death of former owner, Chester J. Rockey, Jr. Mr. Rockey spent 10 years and thousands of dollars establishing this herd.
Keep this sale in mind — Good Cows are hard to find.
Clarence Latham and Cy Ferguson, Auctioneers.
Sale Held Under Cover
Pete Bowman, Circleville, Ohio, Sale Mgr. Lunch Served
Mrs. Chester J. Rockey Jr., Owner

AUCTION

Complete dispersion of farm chattels located at East Corporation of Columbus, Ohio on Livingston Ave. at Brice Rd.

Friday, February 7, 1958
11 O'Clock Sharp

65 head Hereford Feeder Calves, wt. 500 lbs., on full feed. 46 head Sheep, 1 to 5 yrs. old.

Complete set of farm machinery including Case 400 Diesel; Farmall MD; Ferguson 35; Farmall Super C, along with all related farm equipment.

Large lot of Hog and Cattle equipment. Large lot of Chicken equipment for both broilers and hens.

Martin steel bin 3300 bu. size; scales and scale house; motors; small tools and all kinds of parts, small tools etc., used about a large farm. 1950 Dodge L.W.B. truck, complete with hoist; G.M.C. ¾-ton with Grain-o-Vatic; '29 IHC 2-ton truck; '28 G.M.C. ½-ton truck; 1924 V-8 Cadillac motor; 1,000 bu. corn; 30 tons good hay; some straw. Pony, White, 44", 6 yr. old gelding.

Walnut Hills Farm
Phone Columbus TE 7-4946
Harold Flax, Sales Service, London, Ohio, Phone 6L2-2255
Harold Flax, Joe Gordon, Auctioneers
Please Be On Time
Not Responsible For Accidents

SALLY'S SALLIES

© 1958, King Features Syndicate, Inc., World rights reserved.

"Of course, I know you'll call it a nightgown for outdoor wear."

Baseball Managers Speak

Birdie Optimistic About '58 Redlegs

Editor's Note: Following is one in a series of articles in which major league baseball team managers give their appraisals of the 1958 baseball season.

By **BIRDIE TEBBETTS**
Cincinnati Redlegs Manager

NASHAU, N.H. (AP) — The Cincinnati Redlegs should be more balanced than any Redleg club in recent years and for that reason I am more optimistic about the chances of the club than at any time since 1954.

I feel that the 1958 edition of the Redlegs will feature power and speed, a combination difficult to beat. Frankie Robinson is the outstanding young baseball player in the country. Gus Bell is the most under-rated outfielder in the league and is undoubtedly one of the steadiest performers. Together, they will form the nucleus of our outfielder.

The battle for the right field berth should develop into a real dogfight. I feel that from among Jerry Lynch, Don Morejon, Bob Thurman, Stan Palys, Pete Whisenant, Buddy Gilbert and Chico Alvarez we will be able to field a major leaguer who can hit with authority and do the defensive job we need.

The records disclose that we are the outstanding defensive club in the league. our infield with Johnny Temple, Roy McMillan, Don Hoak and Alex Grammas is outstanding in every department. Ed Bailey, Smoky Burgess and Dutch Dotterer will give us fine catching.

We should generate championship power with Bell, Hoak, Robinson, Bailey or Burgess and our first baseman. First base should develop into an interesting battle between speedy Dee Fondy and the powerful Steve Bilko and George Crowe.

Everyone knows that pitching was our greatest shortcoming last year. We have done something about that. We have obtained since last October such established pitchers as Harvey Haddix, Bob Purkey, Willard Schmidt, Bob Kelly, and Bill Wight. We've also added such fine prospects as Marty Kutyna, Ted Wieand, Jerry Cade, Miguel Cuellar, Charley Rabe and Orlando Pena.

Holdover pitchers include Brooks Lawrence, one of the majors' top hurlders: Hal Jeffcoat, Joe Nuxhall, Hersh Freeman and John Klippstein.

I am optimistic about this pitching staff being able to contain this opposition and with the combination of speed and power we have in our lineup, feel we will be much more dangerous in low-run games than we have been in the past.

Our farm system is beginning to produce young, outstanding prospects. This year we will have Alvarez, Gilbert and Morejon in contention for an outfield position. Dotterer will make a strong bid for the catching.

A great many experts are picking the Braves to run away with the flag this year, but I do not agree. I said last spring the National League would have a five-team battle and we did have one right down until mid-August. I see no reason why it should not be the same, or even tougher, this coming season. The second division clubs have improved, so I cannot see the Braves and other club running over anybody.

Wilt Chamberlain, Kansas Bottled by K-Staters

By **THE ASSOCIATED PRESS**

Wilt Chamberlain? Who he? The big guy in major college basketball today is Bob Boozer, a 6-8 junior who did a virtual one-man wrecking job on Kansas and The Stilt in Kansas State's big bid for a crack at the national title.

Boozer scored 32 points and carried the Wildcats in the clutch for a 79-75 double overtime victory at Kansas Monday night. Chamberlain was held to 25 points.

Now 15-1 Kansas State is ranked No. 4 again in today's Associated Press poll, based on games through last Saturday. West Virginia (15-1), Kansas (12-3) and Cincinnati (15-2) retained the top three spots.

The two midland powers were the only top 10 teams active Monday night.

Boozer, who played only a few minutes because of an upset stomach when Kansas defeated K-State 79-65 for the Big Eight Tournament title at Christmastime, was a whirlwind. He counted 14 of the Wildcats' 29 field goals and after they had blown a 13-point halftime lead, scored the basket that tied it 60-all at end of regulation play.

It was Boozer, again, whose field goal brought K-State from behind for a 65-65 deadlock at the end of the first overtime.

Then he hit two field goals before fouling out that gave the Wildcats the lead for keeps in the second five-minute session.

Chamberlain, who had a 32.42 average, fell from second to third in the scoring race at 31.8. Seattle's Elgin Baylor still is tops with 32.43, while Cincinnati's Oscar Robertson took over as the runner-up at 32.35. Neither Baylor nor Robertson played last night.

Arkansas retained the Southwest Conference lead with a 56-46 victory at Texas Christian.

Oklahoma replaced Kansas in second place in the Big Eight, with a 68-53 breeze against Colorado. St. Louis hung on in the Missouri Valley, shooting 48 per cent from the field for a 98-67 decision at North Texas State.

Duke, which upset West Virginia a week ago, won its fifth straight and gained third place in the Atlantic Coast Conference with a 61-49 victory over South Carolina.

There was only one change among the top 10 in today's AP poll. After K-State, it's San Francisco, Oklahoma State, North Carolina, Maryland, North Carolina State and Temple, with the Owls moving up while Kentucky dropped to 12th, behind Bradley.

Tigers Seek Third Straight Against Waverly Unit Tonight

Tigers resumes tonight in the local gym with the courtmen of Waverly slated as opponents.

Coach Dick Boyd and company will be shooting for their third win in a row after capturing successive games from Franklin Heights and Washington C. H.

The Tigers also will be out to run their season record to nine victories against six losses. After winning four in a row in December the Tigers suffered a lapse during January to drop four straight.

Waverly is considered one of the stronger teams south of Pickaway County and can be expected to give the Tigers a real test.

* * *

THE TIGERS played one of their better games in downing Washington Friday night. Although the Blue Lions utilized a troublesome press the locals committed a minimum of turnovers and maintained command during most of the game.

Two favorable aspects of the tilt were the scoring of Bill Johnson and the accurate shooting of Don Rowland. Johnson came through with 19 points and Rowland put on a show with some neat firing from far out.

Big Jon Parcher also came through in fine style, collecting 15 points and turning in some valuable rebounding and good defensive work.

Tonight's action gets underway at about 7 p. m. when John Current's fast moving Kittens meets Waverly in the preliminary.

MEN AT WORK By Blake

© 1958, King Features Syndicate, Inc., World rights reserved.

SPORTS

OSU Gridiron Schedules Set

COLUMBUS, O., — With announcement of the 1961 schedule, Ohio State's football cards for the next four years have been completed.

The '61 schedule has been rounded out with signing of Texas Christian University for the opening game here. Other non-conference games in '61 include UCLA and the University of Oregon also to be played here.

UCLA appears on the OSU schedule for the first time. Oregon was encountered for the first time in the recent Rose Bowl game.

Schedules for the next four years:

1958

Sept.	27	Southern Methodst
Oct.	4	Washington
	11	at Illinois
	18	Indiana
	25	Wisconsin
Nov.	1	at Northwestern
	8	Purdue
	15	at Iowa
	22	Michigan

1959

Sept.	26	Duke
Oct.	3	at Southern California
	10	Illinois
	17	Purdue
	24	at Wisconsin
	31	Michigan State
Nov.	7	Indiana
	14	Iowa
	21	at Michigan

1960

Sept.	24	Southern Methodist
Oct.	1	Southern California
	8	at Illinois
	15	at Purdue
	22	Wisconsin
	29	at Michigan State
Nov.	5	Indiana
	12	at Iowa
	19	Michigan

1961

Sept.	30	Texas Christian
Oct.	7	U.C.L.A.
	14	Illinois
	21	Northwestern
	28	at Wisconsin
Nov.	4	Iowa
	11	at Indiana
	18	Oregon
	25	at Michigan

Hoosier Hotshot Far Out in Front

CHICAGO (AP)—Indiana's Archie Dees, the only Big Ten basketball player scoring better than 20 points per game, took another stride towards the all-games scoring championship last week.

Dees put in 40 points in two games for a total of 346 in 14 games and a 24.7 average.

Frank Howard of Ohio State is in second place with 302 points in 16 games and an 18.8 average. The only man with a remote chance to catch Dees is Illinois' Don Ohl who has 277 points in 14 games and a 19.7 average.

Xavier Loses Pair Of Basketball Stars

CINCINNATI (AP)—Xavier University has lost two basketball players, including star rebounder Cornelius Freeman, because of schoolwork deficiencies.

Xavier officials said Monday Freeman, of Cincinnati, and Jerry Wessels, of Dayton, a reserve guard, have been put on scholastic probation and can play no sports for the rest of the school year.

Crossword Puzzle

ACROSS
1. River (G. B.)
5. Scorch
9. Straight (colloq.)
10. Washed
12. Native Japanese
13. Ohio city
14. Loiters
15. Kind of apple
16. Indeed (Anglo-Ir.)
17. Unhappy
18. Eye (Scot.)
19. Consisting of two
21. Tricks (slang)
23. Platform
25. Ore vein
27. Put air into soil
30. Apiece (tennis)
31. Warp-yarn
32. Little child
33. Supply again
36. Serve
37. Mechanic's coaster
38. Wrinkle (nat. hist.)
39. —— Selassie
40. Fertilizers
41. Weaver's reed
42. Church projection

DOWN
1. Collection of bee hives
2. Troops in front of army
3. Burden
4. No good (abbr.)
5. To darken
6. Dutch painter
7. Birds as a class
8. Rescue
9. A dinner course
11. Loves to excess
13. Malleable
17. Little sister
20. Female deer
21. Chestnut envelope
22. Olympic contestants
24. A Confederate
25. Sudden roll
26. Aida and Carmen
28. Snarl
29. Old Norse works
31. Bowling lane
34. Decline
35. Not working
36. Snare
40. Masuriun (sym.)

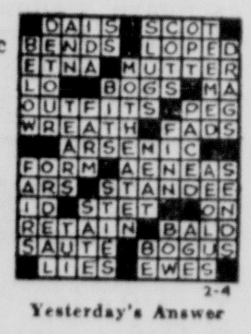

2-4 Yesterday's Answer

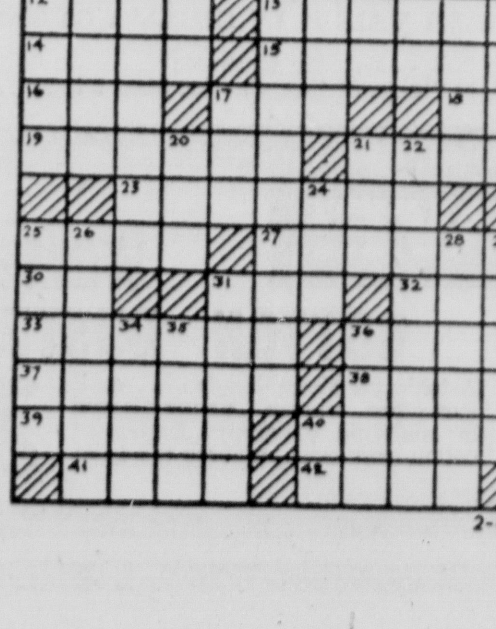

2-4

Daily Television Schedule

Tuesday

Bold Type Denotes Color Telecast

5:00— (4) Dear Phoebe; (6) Sir Lancelot; (10) Early Show "Raiders of the Range"
5:30— (4) Ramar of the Jungle; (6) Mickey Mouse Club
6:00— (4) 4 Star Theater "Adventure for Hire"; (6) Casey Jones; (10) Popeye Theater
6:30— (4) News—Spencer Allen, (6) Frontier; (10) Outdoors, Don Mack
6:40— (4) Jimmy Crum Sports
6:45— (4) NBC News
6:55— (6) Joe Hill — News & Sports
7:00— (4) Man Behind the Badge; (6) The Tracer; (10) News—Long
7:15— (10) News—Edwards
7:30— (4) Treasure Hunt; (6) Sugarfoot; (10) Name that Tune
8:00— **(4) Eddie Fisher with Ralph Edwards**; (6) Sugarfoot; (10) Phil Silvers
8:30— **(4) Eddie Fisher with George Gobel**; (6) Wyatt Earp; (10) Eve Arden
9:00— (4) Adventures of McGraw; (6) Broken Arrow; (10) To Tell the Truth
9:30— (4) Bob Cummings; (6) Telephone Time with Wanda Hendrix; (10) **Red Skelton**
10:00— (4) The Californians; (6) West Point; (10) $64,000 Question
10:30— (4) Studio '47—with Jack Carson and Jocelyn Brando; (6) Patrice Munsell with Kay Thompson; (10) Highway Patrol
11:00— (4) News — Allen; (6) Movie "Good Luck Mr. Yates"; (10) News — Pepper
11:10— (4) Weather; (10) Weathervane
11:15— (4) Movie "B. F.'s Daughter"; (10) Movie "The Golden Mask"
1:00— (4) News & Weather

Wednesday

Bold Type Denotes Color Telecast

5:00— (4) Dear Phoebe; (6) Wild Bill Hickock; (10) Early Show— "The New Frontier"
5:30— (4) Ramar of the Jungle; (6) Mickey Mouse Club
6:00— (4) 4 Star Theater— "January by Moonlight"; (6) Sheena"; (10) Popeye Theater
6:30— (4) Spencer Allen—News; (6) Colonel Bleep; (10) Mama
6:40—(4) Jimmy Crum—Sports
6:45— (4) NBC News
6:55— (6) Sports—Hill
7:00— (4) Official Detective—Everett Sloane; (6) Charlie Chan; (10) News- Long
7:15— (10) News—Edwards
7:30— (4) Wagon Train—Jeannie Carson; (6) Disneyland — (10) David Niven Theater "Breakfast in Bed"
8:00— (4) Wagon Train— Ward Bond; (10) Big Record The Harmonicats, Everly Brothers, Woody Herman and Band
8:30— (4) Father Knows Best; (6) Tombstone Territory; (10) Big Record — Julie Andrews, Roberta Sherwood
9:00— (4) **Kraft Theater — "The Spell of the Tigress"**; (6) Ozzie and Harriet; (10) The Millionaire
9:30— (4) **Kraft Theater — Patty McCormack, Ilka Chase, Viveca Lindfors**; with Cornel Wilde and Charles Coburn; (10) I've Got A Secret
10:00— (4) This Is Your Life; (6) Caspar Ortega; (10) Armstrong Theater "The New Dupas vs Ortega; (10) Circle Theater
10:30— (4) 26 Men; (6) Fights — Dupas vs Otega; (10) Cicle Theate
10:45— (6) Sports X-Perts
11:00— (4) Three City Final — Allen; (6) Movie "Suez"; (10) News—Pepper
11:10— (4) Weather; (10) Weathervane
11:15— (4) Movie "Strange Cargo; (10) Movie "99 River Street"
1:00— (4) News & Weather

Cage Expert Urges Change In Play Rules

NEW YORK (AP) — Howard Hobson, who can list more credentials than many coaches still in the game, today called for the elimination of three evils which he said were plaguing college basketball.

The ex-Yale coach, former chairman of the Olympic Basketball Committee and onetime president of the National Assn. of Basketball Coaches, wants to see:

1. Only one foul shot awarded for a defensive infraction, but if it's good, the shot to count for two points.

2. A 30-second time limit for a shot by the attacking team.

3. A change in the scoring system to discourage the use of the zone defense.

"Spectators are bothered by the endless parade of shooters to the free throw line," he said "I think a foul shot should be awarded only if a player on the defensive team does the fouling. If an offensive player commits a foul, a personal should be called against him with no free throw awarded."

Hobson's ideas on zone defense also would limit the effectiveness of a tall center. He wants three points to be awarded for a set shot made from 25 feet or further. He thinks the defense would be stymied by the threat of a three-point basket and that the offensive team would have more room to operate.

OSU-TV To Carry Michigan Game

COLUMBUS (AP) — With $40,000 worth of new television equipment on its way, Ohio State University's ultra-high frequency station, WOSU-TV, goes to work for the first time at 8 p.m. Feb. 15 with a live telecast of the Ohio State-Michigan basketball game in St. John Arena.

Other sports events to be carried this month include track and swimming meets, the Ohio High School Relays and the Ohio State-Indiana basketball game Feb. 22.

JUDD SAXON

BLONDIE

POPEYE

DONALD DUCK

MUGGS

ETTA KETT

TILLIE

BRADFORD

Baseball Managers Speak

Birdie Optimistic About '58 Redlegs

Editor's Note: Following is one in a series of articles in which major league baseball team managers give their appraisals of the 1958 baseball season.

By BIRDIE TEBBETTS
Cincinnati Redlegs Manager

NASHAU, N.H. (AP) — The Cincinnati Redlegs should be more balanced than any Redleg club in recent years and for that reason I am more optimistic about the chances of the club than at any time since 1954.

I feel that the 1958 edition of the Redlegs will feature power and speed, a combination difficult to beat. Frankie Robinson is the outstanding young baseball player in the country. Gus Bell is the most under-rated outfielder in the league and is undoubtedly one of the steadiest performers. Together, they will form the nucleus of our outfielder.

The battle for the right field berth should develop into a real dogfight. I feel that from among Jerry Lynch, Don Morejon, Bob Thurman, Stan Palys, Pete Whisenant, Buddy Gilbert and Chico Alvarez we will be able to field a major leaguer who can hit with authority and do the defensive job we need.

The records disclose that we are the outstanding defensive club in the league. our infield with Johnny Temple, Roy McMillan, Don Hoak and Alex Grammas is outstanding in every department. Ed Bailey, Smoky Burgess and Dutch Dotterer will give us fine catching.

We should generate championship power with Bell, Hoak, Robinson, Bailey or Burgess and our first baseman. First base should develop into an interesting battle between speedy Dee Fondy and the powerful Steve Bilko and George Crowe.

Everyone knows that pitching was our greatest shortcoming last year. We have done something about that. We have obtained since last October such established pitchers as Harvey Haddix, Bob Purkey, Willard Schmidt, Bob Kelly, and Bill Wight. We've also added such fine prospects as Marty Kutyna, Ted Wieand, Jerry Cade, Miguel Cuellar, Charley Rabe and Orlando Pena.

Holdover pitchers include Brooks Lawrence, one of the majors' top hurlders; Hal Jeffcoat, Joe Nuxhall, Hersh Freeman and John Klippstein.

I am optimistic about this pitching staff being able to contain this opposition and with the combination of speed and power we have in our lineup, feel we will be much more dangerous in low-run games than we have been in the past.

Our farm system is beginning to produce young, outstanding prospects. This year we will have Alvarez, Gilbert and Morejon in contention for an outfield position. Dotterer will make a strong bid for the catching.

A great many experts are picking the Braves to run away with the flag this year, but I do not agree. I said last spring the National League would have a five-team battle and we did have one right down until mid-August. I see no reason why it should not be the same, or even tougher, this coming season. The second division clubs have improved, so I cannot see the Braves and other club running over anybody.

Wilt Chamberlain, Kansas Bottled by K-Staters

By THE ASSOCIATED PRESS

Wilt Chamberlain? Who he? The big guy in major college basketball today is Bob Boozer, a 6-8 junior who did a virtual one-man wrecking job on Kansas and The Stilt in Kansas State's big bid for a crack at the national title.

Boozer scored 32 points and carried the Wildcats in the clutch for a 79-75 double overtime victory at Kansas Monday night. Chamberlain was held to 25 points.

Now 15-1 Kansas State is ranked No. 4 again in today's Associated Press poll, based on games through last Saturday. West Virginia (15-1), Kansas (12-3) and Cincinnati (15-2) retained the top three spots.

The two midland powers were the only top 10 teams active Monday night.

Boozer, who played only a few minutes because of an upset stomach when Kansas defeated K-State 79-65 for the Big Eight Tournament title at Christmastime, was a whirlwind. He counted 14 of the Wildcats' 29 field goals and after they had blown a 13-point halftime lead, scored the basket that tied it 60-all at end of regulation play.

It was Boozer, again, whose field goal brought K-State from behind for a 65-65 deadlock at the end of the first overtime.

Then he hit two field goals before fouling out that gave the Wildcats the lead for keeps in the second five-minute session.

Chamberlain, who had a 32.42 average, fell from second to third in the scoring race at 31.8. Seattle's Elgin Baylor still is tops with 32.43; while Cincinnati's Oscar Robertson took over as the runner-up at 32.35. Neither Baylor nor Robertson played last night.

Arkansas retained the Southwest Conference lead with a 56-46 victory at Texas Christian.

Oklahoma' replaced Kansas in second place in the Big Eight, with a 68-53 breeze against Colorado. St. Louis hung on in the Missouri Valley, shooting 48 per cent from the field for a 98-67 decision at North Texas State.

Duke, which upset West Virginia a week ago, won its fifth straight and gained third place in the Atlantic Coast Conference with a 61-49 victory over South Carolina.

There was only one change among the top 10 in today's AP poll. After K-State, it's San Francisco, Oklahoma State, North Carolina, Maryland, North Carolina State and Temple, with the Owls moving up while Kentucky dropped to 12th, behind Bradley.

SPORTS

OSU Gridiron Schedules Set

COLUMBUS, O., — With announcement of the 1961 schedule, Ohio State's football cards for the next four years have been completed.

The '61 schedule has been rounded out with signing of Texas Christian University for the opening game here. Other non-conference games in '61 include UCLA and the University of Oregon also to be played here.

UCLA appears on the OSU schedule for the first time. Oregon was encountered for the first time in the recent Rose Bowl game.

Schedules for the next four years:

1958

Sept.	27	Southern Methodst
Oct.	4	Washington
	11	at Illinois
	18	Indiana
	25	Wisconsin
Nov.	1	at Northwestern
	8	Purdue
	15	at Iowa
	22	Michigan

1959

Sept.	26	Duke
Oct.	3	at Southern California
	10	Illinois
	17	Purdue
	24	at Wisconsin
	31	Michigan State
Nov.	7	Indiana
	14	Iowa
	21	at Michigan

1960

Sept.	24	Southern Methodist
Oct.	1	Southern California
	8	at Illinois
	15	at Purdue
	22	Wisconsin
	29	at Michigan State
Nov.	5	Indiana
	12	at Iowa
	19	Michigan

1961

Sept.	30	Texas Christian
Oct.	7	U.C.L.A.
	14	Illinois
	21	Northwestern
	28	at Wisconsin
Nov.	4	Iowa
	11	at Indiana
	18	Oregon
	25	at Michigan

Hoosier Hotshot Far Out in Front

CHICAGO (AP)—Indiana's Archie Dees, the only Big Ten basketball player scoring better than 20 points per game, took another stride towards the all-games scoring championship last week.

Dees put in 40 points in two games for a total of 346 in 14 games and a 24.7 average.

Frank Howard of Ohio State is in second place with 302 points in 16 games and an 18.8 average. The only man with a remote chance to catch Dees is Illinois' Don Ohl who has 277 points in 14 games and a 19.7 average.

Tigers Seek Third Straight Against Waverly Unit Tonight

Tigers resumes tonight in the local gym with the courtmen of Waverly slated as opponents.

Coach Dick Boyd and company will be shooting for their third win in a row after capturing successive games from Franklin Heights and Washington C. H.

The Tigers also will be out to run their season record to nine victories against six losses. After winning four in a row in December the Tigers suffered a lapse during January to drop four straight.

Waverly is considered one of the stronger teams south of Pickaway County and can be expected to give the Tigers a real test.

* * *

THE TIGERS played one of their better games in downing Washington Friday night. Although the Blue Lions utilized a troublesome press the locals committed a minimum of turnovers and maintained command during most of the game.

Two favorable aspects of the tilt were the scoring of Bill Johnson and the accurate shooting of Don Rowland. Johnson came through with 19 points and Rowland put on a show with some neat firing from far out.

Big Jon Parcher also came through in fine style, collecting 15 points and turning in some valuable rebounding and good defensive work.

Tonight's action gets underway at about 7 p. m. when John Current's fast moving Kittens meets Waverly in the preliminary.

Xavier Loses Pair Of Basketball Stars

CINCINNATI (AP)—Xavier University has lost two basketball players, including star rebounder Cornelius Freeman, because of schoolwork deficiencies.

Xavier officials said Monday Freeman, of Cincinnati, and Jerry Wessels, of Dayton, a reserve guard, have been put on scholastic probation and can play no sports for the rest of the school year.

Daily Television Schedule

Tuesday

Bold Type Denotes Color Telecast

5:00— (4) Dear Phoebe; (6) Sir Lancelot; (10) Early Show "Raiders of the Range"
5:30— (4) Ramar of the Jungle; (6) Mickey Mouse Club
6:00— (4) 4 Star Theater "Adventure for Hire"; (6) Casey Jones; (10) Popeye Theater
6:30— (4) News—Spencer Allen, (6) Frontier; (10) Outdoors, Don Mack
6:40— (4) Jimmy Crum Sports
6:45— (4) NBC News
6:55— (6) Joe Hill — News & Sports
7:00— (4) Man Behind the Badge; (6) The Tracer; (10) News—Long
7:15— (10) News—Edwards
7:30— (4) Treasure Hunt; (6) Sugarfoot; (10) Name that Tune
8:00— **(4) Eddie Fisher with Ralph Edwards**; (6) Sugarfoot; (10) Phil Silvers
8:30— **(4) Eddie Fisher with George Gobel**; (6) Wyatt Earp; (10) Eve Arden
9:00— (4) Adventures of McGraw; (6) Broken Arrow; (10) To Tell the Truth
9:30— (4) Bob Cummings; (6) Telephone Time with Wanda Hendrix; (10) **Red Skelton**
10:00— (4) The Californians; (6) West Point; (10) $64,000 Question
10:30— (4) Studio '47—with Jack Carson and Jocelyn Brando; (6) Patrice Munsell with Kay Thompson; (10) Highway Patrol
11:00— (4) News — Allen; (6) Movie "Good Luck Mr. Yates"; (10) News — Pepper
11:10— (4) Weather; (10) Weathervane
11:15— (4) Movie "B. F.'s Daughter"; (10) Movie "The Golden Mask"
1:00— (4) News & Weather

Wednesday

Bold Type Denotes Color Telecast

5:00— (4) Dear Phoebe; (6) Wild Bill Hickock; (10) Early Show— "The New Frontier"
5:30— (4) Ramar of the Jungle; (6) Mickey Mouse Club
6:00— (4) 4 Star Theater— "January by Moonlight"; (6) Sheena"; (10) Popeye Theater
6:30— (4) Spencer Allen—News; (6) Colonel Bleep; (10) Mama
6:40—(4) Jimmy Crum—Sports
6:45— (4) NBC News
6:55— (6) Sports—Hill
7:00— (4) Official Detective—Everett Sloane; (6) Charlie Chan; (10) News- Long
7:15— (10) News—Edwards
7:30— (4) Wagon Train—Jeannie Carson; (6) Disneyland — (10) David Niven Theater "Breakfast in Bed"
8:00— (4) Wagon Train— Ward Bond; (10) Big Record The Harmonicats, Everly Brothers, Woody Herman and Band
8:30— (4) Father Knows Best; (6) Tombstone Territory; (10) Big Record — Julie Andrews, Roberta Sherwood
9:00— (4) **Kraft Theater — "The Spell of the Tigress"**; (6) Ozzie and Harriet; (10) The Millionaire
9:30— (4) **Kraft Theater — Patty McCormack, Ilka Chase, Viveca Lindfors;** with Cornel Wilde and Charles Coburn; (10) I've Got A Secret
10:00— (4) This Is Your Life; (6) Caspar Ortega; (10) Armstrong Theater "The New Dupas vs Ortega; (10) Circle Theater
10:30— (4) 26 Men; (6) Fights — Dupas vs Otega; (10) Cicle Theate
10:45— (6) Sports X-Perts
11:00— (4) Three City Final — Allen; (6) Movie "Suez"; (10) News—Pepper
11:10— (4) Weather; (10) Weathervane
11:15— (4) Movie "Strange Cargo; (10) Movie "99 River Street"
1:00— (4) News & Weather

Cage Expert Urges Change In Play Rules

NEW YORK (AP) — Howard Hobson, who can list more credentials than many coaches still in the game, today called for the elimination of three evils which he said were plaguing college basketball.

The ex-Yale coach, former chairman of the Olympic Basketball Committee and onetime president of the National Assn. of Basketball Coaches, wants to see:

1. Only one foul shot awarded for a defensive infraction, but if it's good, the shot to count for two points.
2. A 30-second time limit for a shot by the attacking team.
3. A change in the scoring system to discourage the use of the zone defense.

"Spectators are bothered by the endless parade of shooters to the free throw line," he said "I think a foul shot should be awarded only if a player on the defensive team does the fouling. If an offensive player commits a foul, a personal should be called against him with no free throw awarded."

Hobson's ideas on zone defense also would limit the effectiveness of a tall center. He wants three points to be awarded for a set shot made from 25 feet or further. He thinks the defense would be stymied by the threat of a three-point basket and that the offensive team would have more room to operate.

OSU-TV To Carry Michigan Game

COLUMBUS (AP) — With $40,000 worth of new television equipment on its way, Ohio State University's ultra-high frequency station, WOSU-TV, goes to work for the first time at 8 p.m. Feb. 15 with a live telecast of the Ohio State-Michigan basketball game in St. John Arena.

Other sports events to be carried this month include track and swimming meets, the Ohio High School Relays and the Ohio State-Indiana basketball game Feb. 22.

Crossword Puzzle

ACROSS
1. River (G. B.)
5. Scorch
9. Straight (colloq.)
10. Washed
12. Native Japanese
13. Ohio city
14. Loiters
15. Kind of apple
16. Indeed (Anglo-Ir.)
17. Unhappy
18. Eye (Scot.)
19. Consisting of two
21. Tricks (slang)
23. Platform
25. Ore vein
27. Put air into soil
30. Apiece (tennis)
31. Warp-yarn
32. Little child
33. Supply again
36. Serve
37. Mechanic's coaster
38. Wrinkle (nat. hist.)
39. —— Selassie
40. Fertilizers
41. Weaver's reed
42. Church projection

DOWN
1. Collection of bee hives
2. Troops in front of army
3. Burden
4. No good (abbr.)
5. To darken
6. Dutch painter
7. Birds as a class
8. Rescue
9. A dinner course
11. Loves to excess
13. Malleable
17. Little sister
20. Female deer
21. Chestnut envelope
22. Olympic contestants
24. A Confederate
25. Sudden roll
26. Aida and Carmen
28. Snarl
29. Old Norse works
31. Bowling lane
34. Decline
35. Not working
36. Snare
40. Masurium (sym.)

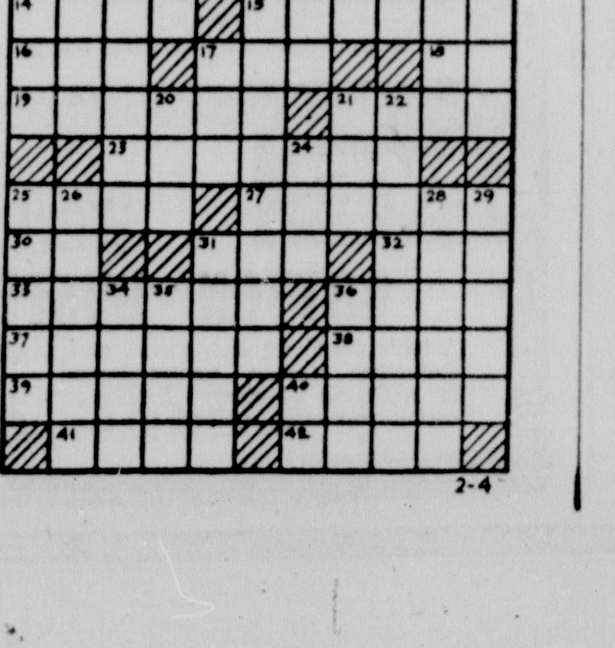

Yesterday's Answer

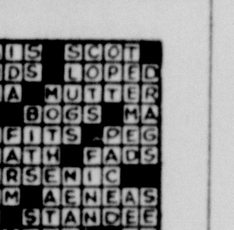

MEN AT WORK By Blake

© 1958, King Features Syndicate, Inc., World rights reserved.

JUDD SAXON

BLONDIE

POPEYE

DONALD DUCK

MUGGS

ETTA KETT

TILLIE

BRADFORD

Polio Fund Drive Total Hits $1,550

Approximately $1,550 has been collected in Pickaway County and Circleville for the National Foundation for Infantile Paralysis.

The bulk of the amount collected to date came from the Mothers' March on Polio, conducted last week. Polio drive officials said that this year's campaign has been successful, with more money already collected than was received last year.

Further collections are expected, since many county solicitors have not yet reported to fund headquarters.

George Hamrick, county agricultural agent, who is in charge of the polio drive, said today that a complete accounting of all money collected will be made public soon.

Working on the Mothers' March on Polio were 141 Circleville women. They were:

Mrs. H. B. Spencer, 565 Springhollow Rd.; Mrs. Richard Penn, 507 Springhollow Rd.; Mrs. Bertus Bennett, 580 Springhollow Rd.; Mrs. Vernon Hawkes, 569 N. Pickaway St.; Mrs. Margaret Steele, 531 N. Pickaway St.; Mrs. E. E. Clifton, 502 N. Pickaway St.; Mrs. George Skaggs, 142 Pleasant St.; Mrs. Bonner Ezell, 597 N. Court St.; Mrs. John Heller, 124 Park Place; Mrs. Ned Hardin, Park Place; Mrs. McKenzie, 120 York St.; Mrs. Radcliff, 112 Rosewood Ave.; Mrs. Montgomery, 115 Highland Ave.;

Mrs. Harold White, 130 Hayward Ave.; Mrs. R. D. Swager, 124 Parkview; Mrs. A. P. Powell, 111 Seyfert Ave.; Mrs. Thomas McGuire, 224 Lewis Rd.; Mrs. Robert Brehmer, 895 Atwater Ave.; Mrs. Jack P. White, 1111 Atwater Ave.; Mrs. J. H. Hatcher, 122 Seyfert Ave.; Mrs. Jack Clifton, 134 Park St.; Mrs. J. C. Mason, 108 Reber Ave.;

Mrs. Gordon Frazer, 1030 Atwater Ave.; Mrs. P. C. Routzahn, Northridge Rd.; Mrs. Montford Kirkwood, 110 Collins Court; Mrs. Richard Davis, Atwater Ave.; Mrs. David Fullen, Dartmouth Drive; Mrs. Robert Hutzelman, 612 Guilford Ave.; Mrs. Rudolph Chelikowsky, 160 Montclair Ave.; Mrs. Charles Fullen, Northridge Rd.; Mrs. A. W. Graf, Collins Court; Mrs. Truman Eberly, 270 Lewis Rd.; Mrs. Philip Miller, 245 Lewis Rd.;

Mrs. L. P. Porebski, 290 Sunset Dr.; Mrs. Richard Compton, 250 Sunset Dr.; Mrs. Clark Martin, 352 Cedar Heights Rd.; Mrs. Hewitt Harmount, 228 Cedar Heights Rd.; Mrs. Paul Jackson, 227 Cedar Heights Rd.; Mrs. J. N. Bowers, 815 Arbor Rd.; Mrs. William Blake, 369 Markley Rd.; Mrs. Win Golden, 975 Lynwood Ave.; Mrs. William Blanton, 1009 Lynwood Ave.; Mrs. Doyle Painter, 1010 Lynwood Ave.; Mrs. Dominic Giovinazzo, 993 Lynwood Ave.; Mrs. Robert Russell, 1021 Georgia Rd.; Mrs. O. C. Hart, 1009 Mulberry Rd.;

Mrs. Robert George, Route 3; Mrs. Ralph Dunkle, 133 Pinckney St.; Mrs. David Cerny, 148 Pinckney St.; Mrs. Carl Edgington, 139 W. High St.; Mrs. M. A. Neff, 126 W. High St.; Mrs. Jack Russell, N. Scioto St.; Mrs. George Grubb, 110 W. Water St.; Mrs. Jo Ellen Roof, Griner Ave.; Mrs. Helen Weaver, 140 Pontius Lane; Mrs. Merriman, Fairview Ave.;

Mrs. Al Dickard, 436 Stella Ave.; Mrs. Cletus Kuhn, 448 Stella Ave.; Mrs. Donald Carpenter, 339 E. High St.; Mrs. Dallas Elliott Sr., 220 N. Pickaway St.; Mrs. Norman Kuhn, 221 N. Washington St.; Mrs. Donald Russell, 230 Watt St.; Mrs. Larry Goodman, 315 Watt St.; Mrs. Kenneth Young, 430 N. Court St.; Mrs. Robert Radcliff, N. Pickaway St.; Mrs. Richard Wilson, 456 N. Court St.;

Mrs. Dave Yates, 126 E. Mound St.; Mrs. M. B. Grust, 420 S. Court St.; Mrs. George Riggin, 404 S. Washington St.; Mrs. Robert Ferguson, 125 E. Union St.; Mrs. Mack White, 147 E. Mill St.; Mrs. Joe Barnes, 404 S. Pickaway St.; Mrs. J. L. Hennis, 218 E. Franklin St.; Mrs. Ethel Mills, 115½ S. Washington St.; Mrs. William Andrews, 215½ E. Main St.; Miss Anne O'Connor, 217 S. Pickaway St.; Mrs. Cliff Beavers, 321 S. Washington St.

Mrs. Blanche Smallwood, 215 W. Mill St.; Mrs. Ralph Hoffman Jr., 433 S. Court St.; Mrs. Orrin Riegel, 215 S. Pearl St.; Mrs. Carl Dresbach, 239 E. Ohio St.; Mrs. Harry Binn, 115 E. Mill St.; Mrs. Matilda Nelson, 616 S. Court St.; Mrs. William Hulse Jr., 11[illegible] W. Ohio St.; Mrs. David Walters, 149 W. Mound St.; Mrs. Paul Hang, 128 W. Union St.; Mrs. Harry Hosler, 321 S. Scioto St.; Mrs. George Curtain, 319 S. Scioto St.; Mrs. J. H. Miller, 715 S. Court St.; Mrs. Mark Coffland, 609 S. Court St.; Mrs. Roberta Garrett, 129 W. Ohio St.; Mrs. Earl Lutz, 624 S. Scioto St.; Mrs. Beverly Willoughby, S. Scioto St.; Mrs. John Carter Jr., 118 W. Corwin St.; Mrs. Herbert Hammel, 531 S. Court St.

Mrs. James Arledge, 514 Elm Ave.; Mrs. Robert Perkins, 621 S. Court St.; Mrs. W. A. Thomas, 161 W. Franklin St.; Miss Mildred Wilkinson, S. Pickaway St.; Mrs. Ester M. Winks, 205 W. Water St.; Mrs. Dorothy Wise, 226 E. Franklin St.; Mrs. Jack Wise, 333 E. Franklin St.; Mrs. Mack Funk, 386 E. Franklin St.; Mrs. George Mallett, 443 E. Franklin St.;

Mrs. Charles Gray, 466 E. Franklin St.; Mrs. Edwin Bach Jr., 369 E. Franklin St.; Mrs. Robert Dumm, 542 E. Franklin St.; Mrs. Carl Rihl, 359 E. Franklin St.; Mrs. Mason Young, 317 E. Mound St.; Mrs. Lee Berry, 411 E. Mound St.; Mrs. Harold Wolfe, 421 E. Mound St.; Mrs. Robert Kenworthy, 328 E. Mound St.; Mrs. Robert Shadley, 324 E. Mound St.; Mrs. Glenn Justice, 480 Half Ave.; Mrs. Carleton Thomas, 417 Half Ave.;

Mrs. Charles Isaac Jr., 460 John St.; Mrs. Ray Isaac, 447 John St.; Mrs. William Arledge, 364 E. Union St.; Mrs. Albert Sabine, 420 Union St.; Mrs. John Moore, 417 E. Union St.; Mrs. Charles Arledge, 318 Abernathy Ave.; Mrs. Raymond Reichelderfer, 936 S. Pickaway St.; Miss Anne Styers, 957 S. Pickaway St.; Mrs. Dale Fruehling, 963 S. Pickaway St.; Mrs. Raymond Barr, 212 Walnut St.; Mrs. Floyd Mount, 105 Logan St.;

Mrs. Richard Humble, 447 E. Ohio St.; Mrs. Melvin Maxwell, 456 Brown St.; Mrs. George Rose, 630 S. Clinton St.; Mrs. Charles Byrd, 842 Maplewood Ave.; Mrs. Leroy Cockrell, 230 Logan St.; Mrs. Carl Kegg, 124 E. Town St.; Mrs. William Brungs, 116 E. Town St.; Mrs. Thomas Wagner, 121 E. Town St.; Mrs. David Ramey, 690 Lincoln St.; Miss Eugene Scudder, 822 Maplewood Ave.; Mrs. Robert Maneely, 149 Dunmore Rd.; Mrs. Charles Kerris, 133 Dunmore Rd.; Mrs. Glenn Hartsaugh, 142 Dunmore Rd.

Texas Democrat's Son, 10, Takes His Politics Seriously

By JANE EADS

WASHINGTON (AP)—The 10-year-old son of former Rep. Eugene Worley (D-Tex) takes his politics seriously.

Young Sam never even bothered to tell his family he was a classmate of David Eisenhower at St. Stephen's Episcopal School in Alexandria, Va.

His sister, Morgan, 12, broke the news recently when she rushed home from her school.

"Sam, I heard David Eisenhower is in your class at school," she bubbled breathlessly. "Why didn't you tell us? I'd be proud if the President's grandson was in my classroom. How do you like him?"

"I didn't know I was 'sposed to like him," grumbled Sam, the true son of a Democrat. "I thought he was against us."

Worley, who served 10 years in Congress, is still in Washington as a judge on the Court of Customs and Patent Appeals.

"We were happy to stay near the capital," says Mrs. Worley. "Our children have been growing up and going to school here. This is much more like home to them than Amarillo, Tex., where we used to live."

The Worleys have another son, Gene, 15.

Sen. John J. Williams (R-Del), professes to like all of his wife's hats—particularly the one with blue feathers she wore to the golden anniversary "kickoff" luncheon of the Congressional Club.

Mrs. Williams, who is president of the club, told members her husband no longer criticizes her hats since she marched in from a shopping spree with a number he said was "awful."

"I said 'all right' and went right out and bought another," said Mrs. Williams, who is noted for her exquisite—and costly—headwear.

THE
Hamilton Store
Hallmark
Greeting Cards
For All Occasions

DOLLAR DAY SPECIALS!

6 Gold Edged Cereas
6 for $1.00
(Value 40c Each)

ODDS and ENDS
OF DISHES
PRICED TO CLEAR

VALENTINES!

Come In and
Browse Around
You're Welcome!

USE THE CLASSIFIEDS

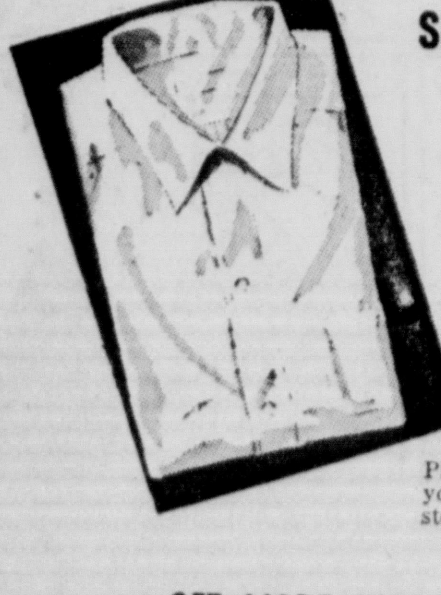

Shorter by 4 inches

For the convenience of the housewife — the husband — the traveling man — we have adopted a new shorter shirt package.

Phone 22 for pickup or drop your shirts off at our plant store!

GET MORE IN A DRAWER
With
PORTER'S NEW SHIRT FOLD

Porter's Laundry & Dry Cleaning
N. Court St. — Phone 22

Columbus Woman New Nurses' Executive

Mrs. Mary Pauline Ratcliffe, Columbus, has been appointed by the Board of Directors as Executive Secretary, District No. 12, The Ohio State Nurses' Assn. District No. 12 is comprised of Pickaway, Madison, Fayette, Fairfield and Franklin Counties in which approximately 3,500 R. N.s are actively engaged in the nursing profession.

Confession Studied in Amish Trial

MILLERSBURG (AP)—A ruling on the admission of a transcript of the questioning of Michael Dumoulin, charged with first degree murder, is expected today. The trial of the 20-year-old Wooster youth is in its second day.

Dumoulin is on trial for his part in the July 18 slaying of Paul Coblentz, 25, an Amish farmer, during a robbery attempt at Coblentz' farm home near Mount Hope.

Monday, defense attorneys Marion Graven and William Howertz were temporarily sustained in their objection to the statement, allegedly signed by Dumoulin July 25 following questioning by Sheriff Harry R. Weiss, prosecutor James Estill and Moses Coblentz, the victim's father.

Graven contended that the statement was obtained from Dumoulin while the youth had no legal counsel. Graven said he had stated that he was Dumoulin's attorney at the time the youth was returned from Lacon, Ill., where he was arrested, and he should have been present.

Dumoulin's companion in the shooting - robbery, Cleo Eugene Peters, 19, of Muscatine, Iowa, was convicted Dec. 11 and sentenced to die April 10 in the Ohio Penitentiary electric chair.

PENNEY'S
ALWAYS FIRST QUALITY!

WHY SPEND MORE? SHOP PENNEY'S THURSDAY
. . . get that famous year 'round Penney first quality at wonderful special purchase prices during . . .

DOLLAR DAY

Never Before At This Penney-Low Price
1.00

New colorful stay-put vapor-foam pad, so buoyant you iron right over buttons. Tie-on Silicone cover reflects heat, means fewer iron strokes. Unbeatable Penney value!

the warm 'n rugged shirts your boy needs now!
sizes 2 to 18 1.00

Penney priced for you budget-minded Moms . . . **Penney tailored** for a full, generous fit! Hefty 4.6 ounce fabric throughout . . . richly printed and fully machine washable!

SAVE ON PENNEY'S FULL WEIGHT TWILLS

Penney's own full weight twills: hefty 8½-ounce pants, sturdy 6-ounce shirts. Full cut, proportion sized, reinforced . . . no skimping at all! Sanforized†, vat dyed. Machine wash.

3.75
Pant Sizes 30 to 42 — $2.00
Shirt Sizes 14½ to 17 — $1.75

BROADCLOTH AT THIS PRICE!
2.00

Where have you **ever seen** like price on quality cotton broadcloth pj's . . . in rousing stripes, plaids, ample full cut and machine washable in lukewarm water?

SEAMLESS SHEERS
66c pr.
Sizes 9 to 10½, norm length

A really low price for those favorite Seamless Nylons without any seam bother! Conventional or non-run mesh! Seashell or pebble.

Boy's or Girl's RUGGED DENIMS AT SAVINGS!
1.00
Sizes 4 to 14

Sturdy, Sanforized† fabric generously cut over exclusive Penney patterns . . . bartacked at points of strain! Heavy duty boatsail pockets . . . more!

UNDERWEAR BUY! MEN! STOCK UP NOW AND SAVE!
2 for 88c

T-shirts, briefs in soft combed cotton . . . boxer or yoke style shorts in hi-count Sanforized† broadcloth! Full cut over exclusive Penney patterns for no-bind comfort.

SAVE! V-NECK SLIPOVERS!
2.50
Sizes small, medium, large

Sweaters made to sell for dollars more! Penney's fine gauge jersey knit Orlons . . . shrink and stretch resistant, completely mothproof! 5 smooth colors.

HIGH QUALITY WORK SHIRTS... YOURS AT BIG SAVINGS!
1.00
Sizes 14 - 17

Save now on Penney's full cut, Sanforized† blue chambrays! Cool, comfortable, yet built to take the roughest wear . . . on or off the job! Machine washable, too.

CHAMBRAYS! NEW BLENDS!
38c yard

Everglaze and crease-resistant finishes! Florals, geometrics, decorator prints, even dress-up fancies in cotton-and-chromspun blends! Save now!

FINE QUALITY COTTON WRAPS
3 for 1.00

Penney special purchase! Generous colorful cotton receiving blankets. Sanitized† and packaged with polyethylene for protection and cleanliness.

SPECIAL! SAVE NOW!

- Men's Lined O'all Jackets . . . $3.50
- Gauze Diaper . . . 12 for $2.00
- Men's White Cotton Handkerchiefs 13 for $1.00
- Cannon dish cloths . . . 12 for $1.00
- Cannon Sheet Blankets, 70x95 . . . $1.57
- Cannon wash cloths, ass't. colors . . 12 for $1.00
- Bath Mat Sets, gold trim, 3 piece . . . $3.00

SMASH VALUE IN GIRLS' COTTON DRESSES
- Top Mill — Machine Washable
- Bright Plaids, Stripes, Checks. Sizes 3 to 6x . . . $2.00

SAVE! WOMENS COTTON DUSTERS

A tonic for sleepy-heads . . . cool, icey-piped duster, flower-planted in romantic dis-array. Embossed cotton ever crisp, ignores the iron!
2.00
Sizes 12 to 20

VELVETY AVISCO Almost No Lint
3.77
twin or full

Fabulous Penney price! Fine quality viscose rayon chenille carries Avisco Integrity tag. Deep shag border. Machine wash in lukewarm water. Many colors.

Heavy cut pile "SLIM JIMS"
2.88 only

Large 24 by 72-inches, for bedside, foyer, more, and even Penney's has never offered anything like it at $0.00! Machine washable* Non-skid jute back.
*In lukewarm water

Polio Fund Drive Total Hits $1,550

Approximately $1,550 has been collected in Pickaway County and Circleville for the Nationa' Foundation for Infantile Paralysis.

The bulk of the amount collected to date came from the Mothers' March on Polio, conducted last week. Polio drive officials said that this year's campaign has been successful, with more money already collected than was received last year.

Further collections are expected, since many county solicitors have not yet reported to fund headquarters.

George Hamrick, county agricultural agent, who is in charge of the polio drive, said today that a complete accounting of all money collected will be made public soon.

Working on the Mothers' March on Polio were 141 Circleville women. They were:

Mrs. H. B. Spencer, 565 Springhollow Rd.; Mrs. Richard Penn, 507 Springhollow Rd.; Mrs. Bertus Bennett, 580 Springhollow Rd.; Mrs. Vernon Hawkes, 569 N. Pickaway St.; Mrs. Margaret Steele, 531 N. Pickaway St.; Mrs. E. E. Clifton, 502 N. Pickaway St.; Mrs. George Skaggs, 142 Pleasant St.; Mrs. Bonner Ezell, 597 N. Court St.; Mrs. John Heller, 124 Park Place; Mrs. Ned Hardin, Park Place; Mrs. McKenzie, 120 York St.; Mrs. Radcliff, 112 Rosewood Ave.; Mrs. Montgomery, 115 Highland Ave.;

Mrs. Harold White, 130 Hayward Ave.; Mrs. R. D. Swager, 124 Parkview; Mrs. A. P. Powell, 111 Seyfert Ave.; Mrs. Thomas McGuire, 224 Lewis Rd.; Mrs. Robert Brehmer, 895 Atwater Ave.; Mrs. Jack P. White, 1111 Atwater Ave.; Mrs. J. H. Hatcher, 122 Seyfert Ave.; Mrs. Jack Clifton, 134 Park St.; Mrs. J. C. Masor., 108 Reber Ave.;

Mrs. Gordon Frazer, 1030 Atwater Ave.; Mrs. P. C. Routzahn, Northridge Rd.; Mrs. Montford Kirkwood, 110 Collins Court; Mrs. Richard Davis, Atwater Ave.; Mrs. David Fullen, Dartmouth Drive; Mrs. Robert Hutzelman, 612 Guilford Ave.; Mrs. Rudolph Chelikowsky, 160 Montclair Ave.; Mrs. Charles Fullen, Northridge Rd.; Mrs. A. W. Graf, Collins Court; Mrs. Truman Eberly, 270 Lewis Rd.; Mrs. Philip Miller, 245 Lewis Rd.;

Mrs. L. P. Porebski, 290 Sunset Dr.; Mrs. Richard Compton, 250 Sunset Dr.; Mrs. Clark Martin, 352 Cedar Heights Rd.; Mrs. Hewitt Harmount, 228 Cedar Heights Rd.; Mrs. Paul Jackson, 227 Cedar Heights Rd.; Mrs. J. N. Bowers, 815 Arbor Rd.; Mrs. William Blake, 369 Markley Rd.; Mrs. Win Golden, 975 Lynwood Ave.; Mrs. William Blanton, 1009 Lynwood Ave.; Mrs. Doyle Painter, 1010 Lynwood Ave.; Mrs. Dominic Giovinazzo, 993 Lynwood Ave.; Mrs. Robert Russell, 1021 Georgia Rd.; Mrs. O. C. Hart, 1009 Mulberry Rd.;

Mrs. Robert George, Route 3; Mrs. Ralph Dunkle, 133 Pinckney St.; Mrs. David Cerny, 148 Pinckney St.; Mrs. Carl Edgington, 139 W. High St.; Mrs. M. A. Neff, 126 W. High St.; Mrs. Jack Russell, N. Scioto St.; Mrs. George Grubb, 110 W. Water St.; Mrs. Jo Ellen Roof, Griner Ave.; Mrs. Helen Weaver, 140 Pontius Lane; Mrs. Merriman, Fairview Ave.;

Mrs. Al Dickard, 436 Stella Ave.; Mrs. Cletus Kuhn, 448 Stella Ave.; Mrs. Donald Carpenter, 339 E. High St.; Mrs. Dallas Elliott Sr., 220 N. Pickaway St.; Mrs. Norman Kuhn, 221 N. Washington St.; Mrs. Donald Russell, 230 Watt St.; Mrs. Larry Goodman, 315 Watt St.; Mrs. Kenneth Young, 430 N. Court St.; Mrs. Robert Radcliff, N. Pickaway St.; Mrs. Richard Wilson, 456 N. Court St.;

Mrs. Dave Yates, 126 E. Mound St.; Mrs. M. B. Grust, 420 S. Court St.; Mrs. George Riggin, 404 S. Washington St.; Mrs. Robert Ferguson, 125 E. Union St.; Mrs. Mack White, 147 E. Mill St.; Mrs. Joe Barnes, 404 S. Pickaway St.; Mrs. J. L. Hennis, 218 E. Franklin St.; Mrs. Ethel Mills, 115½ S. Washington St.; Mrs. William Andrews, 215½ E. Main St.; Miss Anne O'Connor, 217 S. Pickaway St.; Mrs. Cliff Beavers, 321 S. Washington St.

Mrs. Blanche Smallwood, 215 W. Mill St.; Mrs. Ralph Hoffman Jr., 433 S. Court St.; Mrs. Orrin Riegel, 215 S. Pearl St.; Mrs. Carl Dresbach, 239 E. Ohio St.; Mrs. Harry Binn, 115 E. Mill St.; Mrs. Matilda Nelson, 616 S. Court St.; Mrs. William Hulse Jr., 11[illegible] W. Ohio St.; Mrs. David Walters, 149 W. Mound St.; Mrs. Paul Hang, 128 W. Union St.; Mrs. Harry Hosler, 321 S. Scioto St.; Mrs. George Curtain, 319 S. Scioto St.; Mrs. J. H. Miller, 715 S. Court St.; Mrs. Mark Coffland, 609 S. Court St.; Mrs. Roberta Garrett, 129 W. Ohio St.; Mrs. Earl Lutz, 624 S. Scioto St.; Mrs. Beverly Willoughby, S. Scioto St.; Mrs. John Carter Jr., 118 W. Corwin St.; Mrs. Herbert Hammel, 531 S. Court St.

Mrs. James Arledge, 514 Elm Ave.; Mrs. Robert Perkins, 621 S. Court St.; Mrs. W. A. Thomas, 161 W. Franklin St.; Miss Mildred Wilkinson, S. Pickaway St.; Mrs. Ester M. Winks, 205 W. Water St.; Mrs. Dorothy Wise, 226 E. Franklin St.; Mrs. Jack Wise, 333 E. Franklin St.; Mrs. Mack Funk, 386 E. Franklin St.; Mrs. George Mallett, 443 E. Franklin St.;

Mrs. Charles Gray, 466 E. Franklin St.; Mrs. Edwin Bach Jr., 369 E. Franklin St.; Mrs. Robert Dumm, 542 E. Franklin St.; Mrs. Carl Rihl, 359 E. Franklin St.; Mrs. Mason Young, 317 E. Mound St.; Mrs. Lee Berry, 411 E. Mound St.; Mrs. Harold Wolfe, 421 E. Mound St.; Mrs. Robert Kenworthy, 328 E. Mound St.; Mrs. Robert Shadley, 324 E. Mound St.; Mrs. Glenn Justice, 480 Half Ave.; Mrs. Carleton Thomas, 417 Half Ave.;

Mrs. Charles Isaac Jr., 460 John St.; Mrs. Ray Isaac, 447 John St.; Mrs. William Arledge, 364 E. Union St.; Mrs. Albert Sabine, 420 Union St.; Mrs. John Moore, 417 E. Union St.; Mrs. Charles Arledge, 318 Abernathy Ave.; Mrs. Raymond Reichelderfer, 936 S. Pickaway St.; Miss Anne Styers, 957 S. Pickaway St.; Mrs. Dale Fruehling, 963 S. Pickaway St.; Mrs. Raymond Barr, 212 Walnut St.; Mrs. Floyd Mount, 105 Logan St.;

Mrs. Richard Humble, 447 E. Ohio St.; Mrs. Melvin Maxwell, 456 Brown St.; Mrs. George Rose, 630 S. Clinton St.; Mrs. Charles Byrd, 842 Maplewood Ave.; Mrs. Leroy Cockrell, 230 Logan St.; Mrs. Carl Kegg, 124 E. Town St.; Mrs. William Brungs, 116 E. Town St.; Mrs. Thomas Wagner, 121 E. Town St.; Mrs. David Ramey, 690 Lincoln St.; Miss Eugene Scudder, 822 Maplewood Ave.; Mrs. Robert Maneely, 149 Dunmore Rd.; Mrs. Charles Kerris, 133 Dunmore Rd.; Mrs. Glenn Hartsaugh, 142 Dunmore Rd.

Columbus Woman New Nurses' Executive

Mrs. Mary Pauline Ratcliffe, Columbus, has been appointed by the Board of Directors as Executive Secretary, District No. 12, The Ohio State Nurses' Assn. District No. 12 is comprised of Pickaway, Madison, Fayette, Fairfield and Franklin Counties in which approximately 3,500 R. N.s are actively engaged in the nursing profession.

Confession Studied in Amish Trial

MILLERSBURG (AP)—A ruling on the admission of a transcript of the questioning of Michael Dumoulin, charged with first degree murder, is expected today. The trial of the 20-year-old Wooster youth is in its second day.

Dumoulin is on trial for his part in the July 18 slaying of Paul Coblentz, 25, an Amish farmer, during a robbery attempt at Coblentz' farm home near Mount Hope.

Monday, defense attorneys Marion Graven and William Howertz were temporarily sustained in their objection to the statement, allegedly signed by Dumoulin July 25 following questioning by Sheriff Harry R. Weiss, prosecutor James Estill and Moses Coblentz, the victim's father.

Graven contended that the statement was obtained from Dumoulin while the youth had no legal counsel. Graven said he had stated that he was Dumoulin's attorney at the time the youth was returned from Lacon, Ill., where he was arrested, and he should have been present.

Dumoulin's companion in the shooting - robbery, Cleo Eugene Peters, 19, of Muscatine, Iowa, was convicted Dec. 11 and sentenced to die April 10 in the Ohio Penitentiary electric chair.

Texas Democrat's Son, 10, Takes His Politics Seriously

By JANE EADS

WASHINGTON (AP)—The 10-year-old son of former Rep. Eugene Worley (D-Tex) takes his politics seriously.

Young Sam never even bothered to tell his family he was a classmate of David Eisenhower at St. Stephen's Episcopal School in Alexandria, Va.

His sister, Morgan, 12, broke the news recently when she rushed home from her school.

"Sam, I heard David Eisenhower is in your class at school," she bubbled breathlessly. "Why didn't you tell us? I'd be proud if the President's grandson was in my classroom. How do you like him?"

"I didn't know I was 'sposed to like him," grumbled Sam, the true son of a Democrat. "I thought he was against us."

Worley, who served 10 years in Congress, is still in Washington as a judge on the Court of Customs and Patent Appeals.

"We were happy to stay near the capital," says Mrs. Worley. "Our children have been growing up and going to school here. This is much more like home to them than Amarillo, Tex., where we used to live."

The Worleys have another son, Gene, 15.

Sen. John J. Williams (R-Del), professes to like all of his wife's hats—particularly the one with blue feathers she wore to the golden anniversary "kickoff" luncheon of the Congressional Club.

Mrs. Williams, who is president of the club, told members her husband no longer criticizes her hats since she marched in from a shopping spree with a number he said was "awful."

"I said 'all right' and went right out and bought another," said Mrs. Williams, who is noted for her exquisite—and costly—headwear.

THE
Hamilton Store
Hallmark
Greeting Cards
For All Occasions

DOLLAR DAY SPECIALS!

6 Gold Edged Cereas
6 for $1.00
(Value 40c Each)

ODDS and ENDS
OF DISHES
PRICED TO CLEAR

VALENTINES!

Come In and
Browse Around
You're Welcome!

USE THE CLASSIFIEDS

Shorter by 4 inches

For the convenience of the housewife — the husband — the traveling man — we have adopted a new shorter shirt package.

Phone 22 for pickup or drop your shirts off at our plant store!

GET MORE IN A DRAWER
With
PORTER'S NEW SHIRT FOLD

Porter's Laundry & Dry Cleaning
N. Court St. — Phone 22

PENNEY'S
ALWAYS FIRST QUALITY!

WHY SPEND MORE? SHOP PENNEY'S THURSDAY
. . . get that famous year 'round Penney first quality
at wonderful special purchase prices during . . .

DOLLAR DAY

SCORCH-RESIST COVER
VAPOR-FOAM PAD

PREMIUM BUY!

Never Before At
This Penney-Low Price
1.00

New colorful stay-put vapor-foam pad, so buoyant you iron right over buttons. Tie-on Silicone cover reflects heat, means fewer iron strokes. Unbeatable Penney value!

SANFORIZED† COTTON FLANNELS

PREMIUM BUY

the warm 'n rugged shirts
your boy needs now!
sizes 2 to 18 1.00

Penney priced for you budget-minded Moms . . . Penney tailored for a full, generous fit! Hefty 4.6 ounce fabric throughout . . . richly printed and fully machine washable!

SAVE ON PENNEY'S
FULL WEIGHT TWILLS

Penney's own full weight twills: hefty 8½-ounce pants, sturdy 6-ounce shirts. Full cut, proportion sized, reinforced . . . no skimping at all! Sanforized†, vat dyed. Machine wash.

3.75
Pant Sizes
30 to 42 — $2.00
Shirt Sizes
14½ to 17 — $1.75

YES! FULL LENGTH!

SAVE! PREMIUM BUY!

BROADCLOTH
AT THIS PRICE!

2.00

Where have you **ever seen** like price on quality cotton broadcloth pj's . . . in rousing stripes, plaids, ample full cut and machine washable in lukewarm water?

SAVE ON SEAMLESS!

SAVE! PREMIUM BUY!

SEAMLESS
SHEERS

66c pr.

Sizes 9 to 10½, norm length

A really low price for those favorite Seamless Nylons without any seam bother! Conventional or non-run mesh! Seashell or pebble.

FULL CUT JEANS

SAVE! PREMIUM BUY!

Boy's or Girl's
RUGGED DENIMS
AT SAVINGS!

1.00

Sizes 4 to 14

Sturdy, Sanforized† fabric generously cut over exclusive Penney patterns . . . bartacked at points of strain! Heavy duty boatsail pockets . . . more!

UNDERWEAR BUY!

SAVE! PREMIUM BUY!

UNDERWEAR BUY!
MEN! STOCK UP
NOW AND SAVE!

2 for 88c

T-shirts, briefs in soft combed cotton . . . boxer or yoke style shorts in hi-count Sanforized† broadcloth! Full cut over exclusive Penney patterns for no-bind comfort.

100% ORLON®

SAVE! PREMIUM BUY!

SAVE! V-NECK
SLIPOVERS!

2.50

Sizes small, medium, large

Sweaters made to sell for dollars more! Penney's fine gauge jersey knit Orlons . . . shrink and stretch resistant, completely mothproof! 5 smooth colors.

SAVE! PREMIUM BUY!

HIGH QUALITY
WORK SHIRTS...
YOURS AT BIG
SAVINGS!

1.00

Sizes 14 - 17

Save now on Penney's full cut, Sanforized† blue chambrays! Cool, comfortable, yet built to take the roughest wear . . . on or off the job! Machine washable, too.

QUALITY COTTONS!

SAVE! PREMIUM BUY!

CHAMBRAYS!
NEW BLENDS!

38c yard

Everglaze and crease-resistant finishes! Florals, geometrics, decorator prints, even dress-up fancies in cotton-and-chromspun blends! Save now!

SAVINGS! SAFETY!

SAVE! PREMIUM BUY!

FINE QUALITY
COTTON WRAPS

3 for 1.00

Penney special purchase! Generous colorful cotton receiving blankets. Sanitized† and packaged with polyethylene for protection and cleanliness.

SPECIAL! SAVE NOW!

- Men's Lined O'all Jackets $3.50
- Gauze Diaper .... 12 for $2.00
- Men's White Cotton Handkerchiefs 13 for $1.00
- Cannon dish cloths .... 12 for $1.00
- Cannon Sheet Blankets, 70x95 .... $1.57
- Cannon wash cloths, ass't. colors .. 12 for $1.00
- Bath Mat Sets, gold trim, 3 piece $3.00

SMASH VALUE IN GIRLS' COTTON DRESSES
- Top Mill — Machine Washable
- Bright Plaids, Stripes, Checks. Sizes 3 to 6x $2.00

SAVE!
WOMENS
COTTON DUSTERS

A tonic for sleepy-heads . . . cool, icey-piped duster, flower-planted in romantic dis-array. Embossed cotton ever crisp, ignores the iron!

2.00
Sizes 12 to 20

CORDUROY CHENILLE

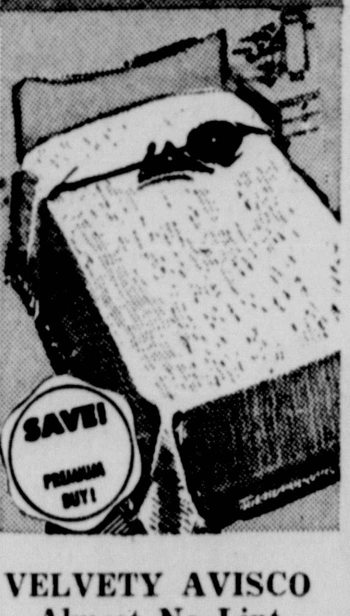

SAVE! PREMIUM BUY!

VELVETY AVISCO
Almost No Lint

3.77
twin or full

Fabulous Penney price! Fine quality viscose rayon chenille carries Avisco Integrity tag. Deep shag border. Machine wash in lukewarm water. Many colors.

VISCOSE RAYON!

SAVE! PREMIUM BUY!

Heavy cut pile
"SLIM JIMS"

2.88 only

Large 24 by 72-inches, for bedside, foyer, more, and even Penney's has never offered anything like it at $0.00! Machine washable* Non-skid jute back.
*In lukewarm water